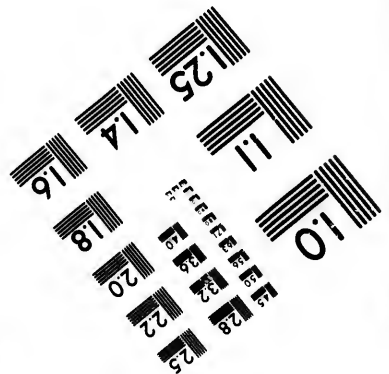
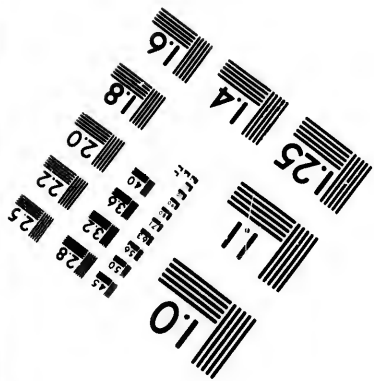
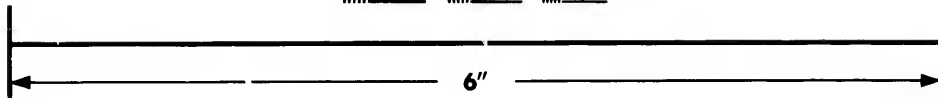
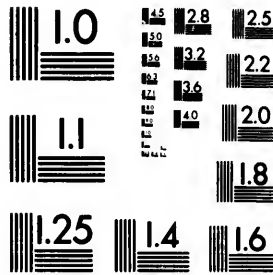

**IMAGE EVALUATION
TEST TARGET (MT-3)**



**Photographic
Sciences
Corporation**

23 WEST MAIN STREET
WEBSTER, N.Y. 14580
(716) 872-4503

**CIHM/ICMH
Microfiche
Series.**

**CIHM/ICMH
Collection de
microfiches.**



Canadian Institute for Historical Microreproductions / Institut canadien de microreproductions historiques

© 1982

Technical and Bibliographic Notes/Notes techniques et bibliographiques

The Institute has attempted to obtain the best original copy available for filming. Features of this copy which may be bibliographically unique, which may alter any of the images in the reproduction, or which may significantly change the usual method of filming, are checked below.

L'Institut a microfilmé le meilleur exemplaire qu'il lui a été possible de se procurer. Les détails de cet exemplaire qui sont peut-être uniques du point de vue bibliographique, qui peuvent modifier une image reproduite, ou qui peuvent exiger une modification dans la méthode normale de filmage sont indiqués ci-dessous.

- | | |
|---|---|
| <input checked="" type="checkbox"/> Coloured covers/
Couverture de couleur | <input type="checkbox"/> Coloured pages/
Pages de couleur |
| <input type="checkbox"/> Covers damaged/
Couverture endommagée | <input type="checkbox"/> Pages damaged/
Pages endommagées |
| <input type="checkbox"/> Covers restored and/or laminated/
Couverture restaurée et/ou pelliculée | <input type="checkbox"/> Pages restored and/or laminated/
Pages restaurées et/ou pelliculées |
| <input type="checkbox"/> Cover title missing/
Le titre de couverture manque | <input checked="" type="checkbox"/> Pages discoloured, stained or foxed/
Pages décolorées, tachetées ou piquées |
| <input type="checkbox"/> Coloured maps/
Cartes géographiques en couleur | <input type="checkbox"/> Pages detached/
Pages détachées |
| <input type="checkbox"/> Coloured ink (i.e. other than blue or black)/
Encre de couleur (i.e. autre que bleue ou noire) | <input checked="" type="checkbox"/> Showthrough/
Transparence |
| <input type="checkbox"/> Coloured plates and/or illustrations/
Planches et/ou illustrations en couleur | <input type="checkbox"/> Quality of print varies/
Qualité inégale de l'impression |
| <input type="checkbox"/> Bound with other material/
Relié avec d'autres documents | <input type="checkbox"/> Includes supplementary material/
Comprend du matériel supplémentaire |
| <input type="checkbox"/> Tight binding may cause shadows or distortion along interior margin/
La reliure serrée peut causer de l'ombre ou de la distortion le long de la marge intérieure | <input type="checkbox"/> Only edition available/
Seule édition disponible |
| <input type="checkbox"/> Blank leaves added during restoration may appear within the text. Whenever possible, these have been omitted from filming/
Il se peut que certaines pages blanches ajoutées lors d'une restauration apparaissent dans le texte, mais, lorsque cela était possible, ces pages n'ont pas été filmées. | <input type="checkbox"/> Pages wholly or partially obscured by errata slips, tissues, etc., have been refilmed to ensure the best possible image/
Les pages totalement ou partiellement obscurcies par un feuillet d'errata, une pelure, etc., ont été filmées à nouveau de façon à obtenir la meilleure image possible. |
| <input type="checkbox"/> Additional comments:/
Commentaires supplémentaires: | |

This item is filmed at the reduction ratio checked below/
Ce document est filmé au taux de réduction indiqué ci-dessous.

10X	14X	18X	22X	26X	30X
<input type="checkbox"/>	<input type="checkbox"/>	<input type="checkbox"/>	<input checked="" type="checkbox"/>	<input type="checkbox"/>	<input type="checkbox"/>
12X	16X	20X	24X	28X	32X

The copy filmed here has been reproduced thanks to the generosity of:

Library of the Public
Archives of Canada

The images appearing here are the best quality possible considering the condition and legibility of the original copy and in keeping with the filming contract specifications.

Original copies in printed paper covers are filmed beginning with the front cover and ending on the last page with a printed or illustrated impression, or the back cover when appropriate. All other original copies are filmed beginning on the first page with a printed or illustrated impression, and ending on the last page with a printed or illustrated impression.

The last recorded frame on each microfiche shall contain the symbol \rightarrow (meaning "CONTINUED"), or the symbol ∇ (meaning "END"), whichever applies.

Maps, plates, charts, etc., may be filmed at different reduction ratios. Those too large to be entirely included in one exposure are filmed beginning in the upper left hand corner, left to right and top to bottom, as many frames as required. The following diagrams illustrate the method:

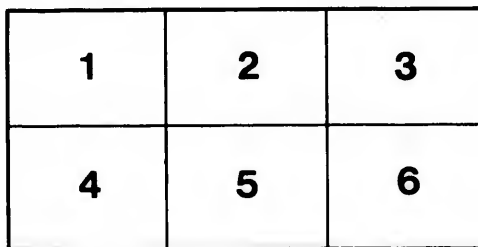
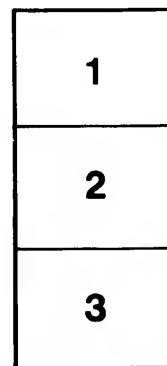
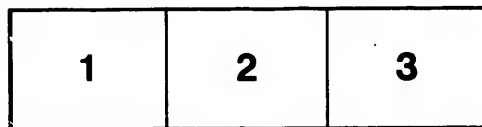

L'exemplaire filmé fut reproduit grâce à la générosité de:

La bibliothèque des Archives
publiques du Canada

Les images suivantes ont été reproduites avec le plus grand soin, compte tenu de la condition et de la netteté de l'exemplaire filmé, et en conformité avec les conditions du contrat de filmage.

Les exemplaires originaux dont la couverture en papier est imprimée sont filmés en commençant par le premier plat et en terminant soit par la dernière page qui comporte une empreinte d'impression ou d'illustration, soit par le second plat, selon le cas. Tous les autres exemplaires originaux sont filmés en commençant par la première page qui comporte une empreinte d'impression ou d'illustration et en terminant par la dernière page qui comporte une telle empreinte.

Un des symboles suivants apparaîtra sur la dernière image de chaque microfiche, selon le cas: le symbole \rightarrow signifie "A SUIVRE", le symbole ∇ signifie "FIN".

Les cartes, planches, tableaux, etc., peuvent être filmés à des taux de réduction différents. Lorsque le document est trop grand pour être reproduit en un seul cliché, il est filmé à partir de l'angle supérieur gauche, de gauche à droite, et de haut en bas, en prenant le nombre d'images nécessaire. Les diagrammes suivants illustrent la méthode.

re
détails
es du
modifier
er une
filmage

es

errata
d to
t
e pelure,
on à



T

M

N

[B]

A

D

...

Con

For

USE NO OTHER.

The "Excelsior" Dory is acknowledged by Banking masters to be the best for safety and carrying capacity they have ever used.

HERDER & HALLAREN, Builders.
M. MONROE, Agent.

Newfoundland Almanac,

For the Year of Our Lord

1888

[BEING THE LATTER PART OF THE FIFTY-FIRST AND THE BEGINNING OF THE FIFTY-SECOND YEAR OF THE REIGN OF HER PRESENT MAJESTY QUEEN VICTORIA.]

CONTAINING

Astronomical, : Statistical, : Commercial,
Local and General Information,
DERIVED FROM THE MOST AUTHENTIC SOURCES.

—ALSO—

.. A : Post : Office : Directory ..
FOR NEWFOUNDLAND,

*Containing an Alphabetical List of the Towns, Villages and Settlements
in the Colony, with the Post Towns and Way Offices.*

PRINTED AND PUBLISHED BY THE PROPRIETOR,
W. J. HERDER.

For sale at the Book-Stores and at the Office of Publication, Gregory's
Lane, St. John's, Newfoundland.

St. John's, Newfoundland:
W. J. HERDER, PRINTER.

1887.

== AYRE & SONS, ==

Importers, General Drapers and

Provision Merchants,

WHOLESALE AND RETAIL,

Nos. 231, 233 & 235 Water Street,

ST. JOHN'S, NEWFOUNDLAND.

Ne

[BEING

Astro

DERIV

:: A

Containi

P

For sale

Henry J. Morgan

from the Hon R. J. Kent
THE

Newfoundland Almanac,

2 C

For the Year of Our Lord

1888

[BEING THE LATTER PART OF THE FIFTY-FIRST AND THE BEGINNING OF THE FIFTY-SECOND YEAR OF THE REIGN OF HER PRESENT MAJESTY QUEEN VICTORIA.]

CONTAINING

Astronomical, : Statistical, : Commercial,
Local and General Information,

DERIVED FROM THE MOST AUTHENTIC SOURCES.

—ALSO—

.. A : Post : Office : Directory ..

FOR NEWFOUNDLAND,

Containing an Alphabetical List of the Towns, Villages and Settlements in the Colony, with the Post Towns and Way Offices.

PRINTED AND PUBLISHED BY THE PROPRIETOR,
W. J. HERDER.

For sale at the Book-Stores and at the Office of Publication, Gregory's Lane, St. John's, Newfoundland.

St. John's, Newfoundland:

W. J. HERDER, PRINTER.

1887.

RARE
AY
455
114114
1533

Adv
Adv
App
BAN

Barr
Barr
Boar
Boar
Boar
Boar
Boar

CAL
Jo
tin
ing
Colo
Colo
Com
Com
Com
Chu
Colo
Cha
Cons
Cons
Cale
Cent
Cler
Carl

Diff
wi
Dist

Ecc
Ch
Re
Re
Re
M
M
M
M
Pr
Co
Re

Edu
tio
Eclip
Exec

TABLE OF CONTENTS.

ADVERTISEMENTS.....	1—XVI
Advertisements	110—12
Appendix.....	100
BANKS—Union Bank of Newfoundland.....	101
Commercial Bank of Newfoundland.....	101
Savings' Bank.....	101
Branch Bank, Harbor Grace.....	101
Barristers and Attorneys—Supreme Court.....	84
Barristers and Attorneys—Northern District.....	84
Board of Works Department.....	25
Boards of Road Commissioners (Outports).....	25—32
Board of Examiners for granting certificates to Seamen.....	105
Board of Trade Examinations.....	106—108
Board of Health.....	109
CALENDAR PAGES—Moon's phases, Sun's rising and setting at St. John's every day in the year, Sun's declination, Equation of time, hourly variation, high water at Saint John's (every morning and afternoon), memoranda, &c.....	9—20
Colony of Newfoundland.....	22
Colonial Secretary's Office.....	23
Commissioners of Wrecked Property.....	100
Commissioners of Pilots.....	70
Commissioners of Affidavits, &c., in Supreme Court.....	85
Church of England Academy.....	88
Colonial and Continental Church Society.....	88
Chamber of Commerce (St. John's).....	100
Constabulary	87
Consuls.....	100
Calendar.....	8
Central District Court.....	85
Clerks of the Peace	87
Carbonear Grammar School.....	94
Difference of time at various places on the Globe, as compared with St. John's.....	8
District Surgeons	32
ECCLESIASTICAL DEPARTMENT, &c.—	
Church of England.....	94—96
Roman Catholic Church	96
Roman Catholic Church, Harbor Grace.....	97
Roman Catholic Church, St. George's Bay	98
Methodist Church, St. John's district	98
Methodist Church, Carbonear district	98
Methodist Church, Burin district.....	99
Methodist Church, Bonavista district	98
Presbyterian Church	99
Congregational Church.....	99
Reformed Church of England.....	100
Educational Institutions—Protestant and Roman Catholic Education Boards.....	89—94
Eclipses, 1888.....	5
Executive Council	22

Fog Signals.....	80
Fixed and Movable Festivals, Anniversaries, &c	8
Financial Secretary's Office.....	23
Geological Department	100
General Protestant Academy.....	94
House of Assembly.....	22
Harbor Master and Harbor Dues.....	105
Hospital	32
Harbor Grace Grammar School.....	94
Inspectors of Weights and Measures.....	102
Justices of the Peace	86
Judicial Department, comprising lists of Barristers and Attorneys of the Supreme Court, Stipendiary Magistrates, &c.....	84 - 87
Legislative Council	22
Lighthouses, beacons, &c.	72-83
Lunatic Asylum	32
Light dues	80
Latitude and longitude of places on the coast of Newfoundland..	6
Newfoundland Methodist Academy	92
Notaries Public.....	85
Newspapers published in the colony.....	101
POST OFFICE DEPARTMENT.....	33
Parcel Post.....	39
Postal routes	37
Post-offices	33
Post-office directory.....	46-70
Way-offices	34-37
Inland postage	39
Money orders	41
Rates of postage.....	38
Registration.....	41
Poor Commissioner.....	24
Public officers (departmental)	23
Poor house.....	32
Penitentiary.....	32
Queen's printer.....	101
REVENUE DEPARTMENT.....	24
Board of Revenue	24
Revenue establishment.....	24
Outport sub-collectors.....	24
Preventive officers	24
Customs' department.....	24
Treasury department.....	24
Road Commissioners.....	25-32
Rates of Pilotage and Towage.....	70
Royal Family of Great Britain.....	21
Surveyor General's department.....	25
Superintendent of Mercantile Marine.....	24
St. Bonaventure's College.....	90
Tariff.....	103 - 105
Vice-Admiralty Court	85
Weather table	7

IN t
Moon.

I.—
wich.

The first
point

The last c

II.—
Greenwic

Begins on
Green

Greatest E
Long

Ends on th
W. of

III.—

Begins on
in Lo

Greatest E
Longi

Ends on th
of Gre

IV.—
Greenwic

The first c
point

The last c

At Greenw

V.—
Greenwic

Begins on
wich, i

Greatest E
Longi

Ends on th
Green

ECLIPSES FOR YEAR 1888.

IN the year 1888 there will be three Eclipses of the Sun and two of the Moon.

I.—A Total Eclipse of the MOON, January 28, 1888, visible at Greenwich.

The first contact with the Shadow occurs at 93° from the Northernmost points of the Moon's limb towards the East.

The last contact at 74° towards the West; in each case, for *direct* image.

II.—A Partial Eclipse of the SUN, February 11, 1888, invisible at Greenwich.

Begins on the Earth generally, February 11, 9h, 55m, 0, Mean Time at Greenwich, in Longitude 94° 19' E. of Greenwich, and Latitude 64° 7' S.

Greatest Eclipse, February 11, 11h, 38m, 4 Mag. (Sun's diam. = 1) 0.506, in Longitude 35° 46' W. of Greenwich, and Latitude 70° 49' S.

Ends on the Earth generally, February 11, 13h, 21m, 8, in Longitude 95° 2' W. of Greenwich, and Latitude 39° 36' S.

III.—A Partial Eclipse of the SUN, July 8, 1888, invisible at Greenwich.

Begins on the Earth generally, July 8, 16h, 49m, 7, Mean Time at Greenwich, in Longitude 45° 59' E. of Greenwich, and Latitude 48° 14' S.

Greatest Eclipse, July 8, 18h, 30m, 8, Mag. (Sun's diam. = 1) 0.486, in Longitude 78° 40' E. of Greenwich, and Latitude 67° 44' S.

Ends on the Earth generally, July 8, 20h, 12m, 0, in Longitude 117° 44' E. of Greenwich, and Latitude 51° 14' S.

IV.—A Total Eclipse of the MOON, July 22, 1888, partly visible at Greenwich.

The first contact with the Shadow occurs at 95° from the Northernmost point of the Moon's limb towards the East.

The last contact at 82° towards the West; in each case, for *direct* image.

At Greenwich, the Moon will set at 16h, 10m.

V.—A Partial Eclipse of the SUN, August 7, 1888, invisible at Greenwich.

Begins on the Earth generally, August 7, 5h, 1m, 7, Mean Time at Greenwich, in Longitude 138° 37' E. of Greenwich, and Latitude 71° 6' N.

Greatest Eclipse, August 7, 6h, 5m, 7, Mag. (Sun's diam. = 1) 0.201, in Longitude 53° 15' E. of Greenwich, and Latitude 70° 13' N.

Ends on the Earth generally, August 7, 7h, 9m, 6, in Longitude 6° 42' E. of Greenwich, and Latitude 53° 18' N.

Latitude and Longitude of Places on Coast of Newfoundland.

NAME OF PLACE.	LAT. N.			LONG. W.		
	°	'	"	°	'	"
Cape Ray.....	47	37	3	59	17	2
Cape St. George	48	28	51	59	14	26
Cowhead	49	55	12	57	51	16
Point Riche	50	41	30	57	24	0
Point Ferolle	51	1	9	57	5	47
Cape Norman.....	51	37	0	55	48	0
Quirpon Island—Cape Bauld.....	51	38	0	55	30	0
Grouais Island—North Point.....	50	59	0	55	27	0
Canada Head.....	50	41	0	56	2	0
Cape St. John—North Bill.....	49	59	30	55	25	0
Twillingate Harbor—Harbor Rock.....	49	39	28	54	41	20
Cape Fogo.....	49	40	0	53	54	0
Offer Wadham	49	37	30	53	40	0
Funk Island	49	44	21	53	7	20
Cape Freels—South Bill.....	49	18	40	53	24	0
Greenspond Island.....	49	7	30	53	31	0
Offer Gooseberry Island.....	48	53	30	53	27	0
Cape Bonavista—Gull Island.....	48	42	40	52	59	20
Catalina Harbor—North Head.....	48	32	28	52	56	6
Horsechops	48	21	30	53	8	30
Trinity Harbor—entrance	48	22	30	53	11	30
Bonaventure Head	48	16	30	53	18	10
Baccalieu Island—North Point.....	48	9	0	52	44	46
Cape St. Francis	47	48	4	52	43	41
Cape Spear	47	30	53	52	33	30
Cape Broyle—North Point	47	3	52	52	37	27
Cape Ballard.....	46	46	46	52	53	20
Cape Race	46	39	43	52	59	10
Virgin Rocks	46	26	33	50	56	35
Cape Pine	46	37	14	53	30	0
Cape St. Mary's.....	46	49	25	54	8	45
Placentia Harbor.....	47	15	11	53	55	3
Mortier Rocks—mid	47	2	0	54	52	0
Cape Chapeaurouge	46	54	19	55	20	30
Point May	46	54	0	55	59	0
St. Peter's Island Lighthouse.....	46	46	52	56	8	44
Cape Miquelon.....	47	8	11	56	19	30

True latitude of Church Hill47° 34' North.

Longitude (west of Greenwich).....52° 42' West.

Variation of the Compass..... 32° 30' and increasing seven seconds annually.

NOTE.—The tide table in the calendar pages may be rendered applicable to various other places on the coast by simply adding or subtracting, as the case may be, the difference between the times of high water on the full and change of the Moon at St. John's, and the time of the full tide at any other harbor; for example, to find the time of high water at any of the principal harbors of Conception Bay, add 45 minutes to the time at which it will be high water at St. John's; for Placentia Bay add 2 hours; for St. Pierre, 1h, 50m; for Ferolle, on the North-West Coast, 4 hours, &c.—[See table LVII of *Norie's Epitome*.]

A Table

This table gives the whole behavior of the Sun, Earth, and Moon in kind of weather seldom on

5.—The moon's changes, first quarter, full, and last quarter, happening during six of the afternoon hours—*i.e.*, from four to ten, may be followed by fair weather; but this is mostly dependent upon the wind, as is noted in table.

nearby in the same ratio.

A Table for telling the Weather through all the Lunations of each year, for ever.

This table is the result of many years actual observation; the whole being constructed on a due consideration of the attraction of the Sun and Moon in their several positions respecting the Earth, and will, by simple inspection, show the observer what kind of weather will most probably follow the entrance of the Moon into any of its quarters, and that so near the truth as to be seldom or never found to fail.

MOON.	TIME OF CHANGE.	IN SUMMER.	IN WINTER.
If the New Moon, the First Quarter, the Full Moon, or the Last Quarter, happens	Between midnight and 2) in the morning,	Fair.	Hard frost unless the wind be south or west. Snow, and stormy. Rain. Stormy. Cold rain if wind be west. Snow, if east. Snow or rain. Fair and mild. Fair. Fair and frosty if wind N. or N E. Rain or snow, if S. or S.E. Ditto. Fair and frosty.
	Between 2 and 4 morning	Cold, with frequent showers.	
	Between 4 and 6 morning	Rain.	
	Between 6 and 8 morning	Wind and rain.	
	Between 8 and 10 morning	Changeable.	
	Between 10 and 12 morning	Frequent showers.	
	At 12 o'clock, noon, and 2 P.M.	Very rainy.	
	Between 2 and 4 P.M.	Changeable.	
	Between 4 and 6 P.M.	Fair.	
	Between 6 and 8 P.M.	Fair if wind N.W. Rainy if S. or S.W.	
Between 8 and 10 P.M.	Ditto.		
Between 10 and midnight	Fair.		

OBSERVATIONS.—1. The nearer the times of the Moon's change, first quarter, full and last quarter, are to midnight, the fairer will the weather be during the seven days following.

2.—The space of this calculation occupies from ten at night till two next morning.

3.—The nearer to midday or noon the phases of the moon happen, the more foul or wet weather may be expected during the next seven days.

4.—The space of this calculation occupies from ten in the forenoon to two in the afternoon.—These observations refer principally to the summer, though they affect spring and autumn nearly in the same ratio.

5.—The moon's changes, first quarter, full, and last quarter, happening during six of the afternoon hours—*i.e.*, from four to ten, may be followed by fair weather; but this is mostly dependent upon the wind, as is noted in table.

ndland.

S. W.

1	11
17	2
14	26
51	16
24	0
5	47
48	0
30	0
27	0
2	0
25	0
41	20
54	0
40	0
7	20
24	0
31	0
27	0
55	20
56	6
8	30
11	30
18	10
44	46
43	41
23	30
57	27
53	20
59	10
56	35
30	0
2	45
55	3
52	0
20	30
59	0
8	44
19	30

orth.
est.
d increa-

rendered
y adding
ween the
on at St.
; for ex-
cipal har-
which it
2 hours;
Coast, 4

CALENDAR FOR YEAR 1888.

Golden Number.....	8	Dominical Letters.....	A G
Epact.....	17	Roman Indiction.....	I
Solar Cycle.....	21	Julian Period.....	6601

Fixed and Movable Festivals, &c.

Epiphany.....	Jan. 6	Ascension Day—Holy Thurs-	May 10
Septuagesima Sunday.....	29	day.....	20
Quinquagesima—Shrove Sunday		Pentecost—Whit Sunday.....	20
	Feb. 12	Birth of Queen Victoria.....	24
Ash Wednesday.....	15	Trinity Sunday.....	27
Quadragesima—1st S'dy. in Lent	19	Corpus Christi.....	31
St. David.....	Mar. 1	Accession of Queen Victoria, June	20
St. Patrick.....	17	Proclamation.....	21
Annunciation—Lady Day.....	25	St. John Baptist—Midsum'r Day	24
Palm Sunday.....	25	St. Michael—M'mas Day, Sept.	29
Good Friday.....	30	Birth of Prince of Wales, Nov.	9
Easter Sunday.....	April 1	St. Andrew.....	30
Low Sunday.....	8	1st Sunday in Advent.....	Dec. 2
St. George.....	23	St. Thomas.....	21
Rogation Sunday.....	May 6	Christmas Day.....	25

The Year Five Thousand Six Hundred and Forty-nine of the Jewish Era commences on September 6, 1888.

Ramadan (Month of Abstinence observed by the Turks) commences on May 12, 1888.

The Year One Thousand Three Hundred and Six of the Mohammedan Era commences on September 7, 1888.

A TABLE,

Shewing the Difference of Time at Various Places on the Globe, as compared with St. John's, N.F.

When it is noon at St. John's it is

	18 minutes past 11 o'clock, A.M., at Charlottetown, P.E.I.
West Longitude.	17 do 11 do Halifax.
	13 do 11 do St. John, N.B.
	50 do 10 do Portland, Me.
	47 do 10 do Boston, Mass.
	46 do 10 do Quebec.
	34 do 10 do New York.
	30 do 10 do Philadelphia.
	23 do 10 do Washington.
East Long.	21 do 7 do San Francisco, California.
	14 do 7 do St. Juan, Vancouvers Island.
	30 do 3 P.M., Greenwich.
	20 do 4 do Rome.
	26 do 5 do Constantinople.
	52 do 5 do Jerusalem.
	50 do 8 do Madras, East Indies.
	8 do 11 do Canton.

JANUARY, 1888.

Moon's Phases,

Calculated for Mean Time at St. John's, Newfoundland.

LAST QUARTER..... 5th day, 3h., 12m., Evening.
 NEW MOON..... 12th day, 5h., 8m., Evening.
 FIRST QUARTER..... 20th day, 1h., 18m., Evening.
 FULL MOON..... 28th day, 7h., 48m., Morning.

Day of W.	Day of M.	Sun		G. app. time.		Equa.			High		
		rises	sets	Sun's Declination.	Var. in 1 hour.	of time add.	Var. in 1 hour.	Water at St. John's.			
		h. m.	h. m.	° ' "	"	m. s.	s.	h. m.	l. m.		
SU	1	7 55	4 13	S 23 1 50	6 12 13	3 39	54 1 182	8 32	8 56		
M	2	7 54	4 14	22 56 45	6 13 28	4 7	76 1 169	9 09	9 33		
T	3	7 54	4 15	22 41 13	1 14 42	4 35	64 1 154	9 51	10 15		
W	4	7 54	4 16	22 45 13	4 15 55	5 3	16 1 139	10 37	11 01		
Th.	5	7 54	4 17	22 38 46	6 16 08	5 30	29 1 122	11 33	11 57		
F	6	7 54	4 19	22 31 52	8 17 50	5 57	01 1 104	0 24	0 48		
S	7	7 53	4 20	22 24 32	3 18 91	6 23	28 1 085	1 54	2 15		
Sa.	8	7 53	4 21	22 16 45	2 20 01	6 49	09 1 065	3 17	3 41		
M	9	7 53	4 22	22 8 31	9 21 10	7 14	40 1 044	4 21	4 45		
T	10	7 52	4 24	21 59 52	5 22 18	7 39	19 1 021	5 10	5 34		
W	11	7 52	4 25	21 50 47	4 23 24	8 3	43 0 998	6 15	6 39		
Th.	12	7 51	4 26	21 41 16	8 24 30	8 27	08 0 973	7 06	7 30		
F	13	7 51	4 27	21 31 20	0 25 35	8 50	13 0 947	7 24	7 48		
S	14	7 50	4 29	21 21 0	1 26 38	9 12	54 0 920	8 17	8 31		
Sa.	15	7 50	4 30	21 10 14	7 27 40	9 34	28 0 892	8 41	9 05		
M	16	7 49	4 31	20 59 5	0 28 41	9 55	34 0 863	9 12	9 36		
T	17	7 48	4 33	20 47 31	2 29 40	10 15	70 0 833	9 41	10 15		
W	18	7 47	4 34	20 35 33	7 30 38	10 35	33 0 802	10 30	10 54		
Th	19	7 46	4 36	20 23 12	8 31 35	10 54	22 0 771	11 09	11 33		
F	20	7 45	4 37	20 10 28	9 32 30	11 12	35 0 740	11 47	12 11		
S	21	7 44	4 38	19 57 22	4 33 24	11 29	72 0 707	0 36	0 50		
Sa	22	7 44	4 40	19 43 53	5 34 16	11 46	30 0 675	1 24	1 48		
M	23	7 43	4 42	19 30 2	7 35 06	12 2	10 0 641	2 43	3 07		
T	24	7 42	4 43	19 15 50	4 35 96	2 17	09 0 608	3 15	4 09		
W	25	7 41	4 45	19 1 16	8 36 83	12 31	28 0 574	4 45	5 09		
Th.	26	7 40	4 46	18 46 22	4 37 69	12 44	66 0 540	5 37	6 01		
F	27	7 38	4 48	18 31 7	6 38 54	12 57	21 0 506	6 18	6 42		
S	28	7 37	4 49	18 15 32	7 39 36	13 8	95 0 472	7 06	7 24		
Sa.	29	7 36	4 51	17 59 38	3 40 18	13 19	87 0 438	7 37	8 01		
M	30	7 35	4 52	17 43 24	3 40 97	13 29	70 0 404	8 16	8 40		
T	31	7 33	4 54	S 17 26 51	6 41 75	13 39	25 0 370	8 53	9 17		

MEMORANDA, &c.—January 3, Port Royal, Jamaica, burnt 1703. 6, Epiphany. 8, Battle of New Orleans, 1815. 9, A. C. Cathedral opened, 1850. 10, Penny Postage, Great Britain, 1840. 14, R. Bruce died, 1611. 15, James Watt born, 1736. 16, Bat. Cornua, 1809. 17, B. Franklin born, 1706. 19, D. Webster born, 1782. 22, Byron born, 1783. 23, Wm. Pitt died, 1805. 24, Fox born, 1749. 27, Mozart died, 1756. 28, Colonial Building opened, 1850. 29, Septuagesima Sunday.

FEBRUARY, 1888.

Moon's Phases,

Calculated for Mean Time at St. John's, Newfoundland.

LAST QUARTER..... 4th day, 3h., 35m., Morning.
 NEW MOON..... 11th day, 8h., 22m., Morning.
 FIRST QUARTER..... 19th day, 1ch., 28m., Morning.
 FULL MOON..... 26th day, 8h., 27m., Evening.

Day of W.	Day of M.	Sun		G. app. time.	Sun's Declination.				Egna. of time. add.	High Water at St. John's.			
		rises at St. John's.	sets at St. John's.		°	'	"	"					
		h. m.	h. m.	°	'	"	"	m. s.	s.	a. m. p. m.			
W	1	7 32	4 55	17	10	0	3	42	51 13	47 72	0 336	9 35	9 59
Th	2	7 34	4 57	16	52	50	9	43	26 13	55 39	0 303	10 14	10 38
F	3	7 29	4 59	16	35	23	7	43	99 14	2 25	0 269	11 05	11 29
S	4	7 28	5 0	16	17	39	2	44	71 14	8 32	0 236	11 55	...
Su	5	7 27	5 2	15	59	37	7	45	41 14	13 60	0 203	1 20	1 44
M	6	7 25	5 3	15	41	19	7	46	09 14	18 08	0 171	2 53	3 17
T	7	7 24	5 5	15	22	45	6	46	75 14	21 79	0 138	4 01	4 25
W	8	7 22	5 7	15	3	55	8	47	40 14	24 71	0 105	4 55	5 19
Th	9	7 29	5 8	14	44	50	6	48	02 14	26 81	0 073	5 40	6 04
F	10	7 19	5 10	14	25	30	7	48	63 14	28 20	0 040	6 32	6 56
S	11	7 17	5 11	14	5	56	4	49	22 14	28 77	0 008	7 06	7 30
Su	12	7 16	5 12	13	46	8	1	49	86 14	28 58	0 024	7 42	8 06
M	13	7 14	5 13	13	26	6	2	50	35 14	27 61	0 056	8 16	8 40
T	14	7 12	5 15	13	5	51	2	50	89 14	25 89	0 087	8 50	9 14
W	15	7 11	5 16	12	45	23	5	51	41 14	23 41	0 119	9 20	9 44
Th	16	7 9	5 18	12	24	43	6	51	91 14	20 19	0 149	9 56	10 20
F	17	7 7	5 19	12	3	51	7	52	40 14	16 25	0 179	10 31	10 55
S	18	7 6	5 21	11	42	48	4	52	86 14	11 58	0 209	11 12	11 36
Su	19	7 4	5 22	11	21	34	2	53	31 14	6 21	0 238	11 38	...
M	20	7 3	5 24	11	0	9	3	53	75 14	0 14	0 267	0 37	1 01
T	21	7 2	5 25	10	38	31	3	54	16 13	53 39	0 295	1 54	2 18
W	22	7 0	5 26	10	16	49	6	54	56 13	45 98	0 322	3 10	3 34
Th	23	6 59	5 27	9	51	55	5	54	94 13	37 93	0 349	4 16	4 40
F	24	6 57	5 29	9	32	52	5	55	30 13	29 21	0 375	5 14	5 38
S	25	6 55	5 30	9	10	41	0	55	65 13	19 93	0 400	6 02	6 26
Su	26	6 52	5 32	8	48	21	3	55	98 13	10 03	0 424	6 41	7 05
M	27	6 51	5 34	8	25	53	9	56	30 12	59 56	0 448	7 19	7 43
T	28	6 49	5 35	8	3	19	1	56	60 12	48 53	0 470	7 58	8 22
W	29	6 48	5 38	7	40	37	3	56	88 12	36 98	0 492	8 32	8 56

MEMORANDA, &c.—February 2, Candlemas Day. 5, Sir Robert Peel born, 1788. 6, Fish Convention laid before the Legislature, 1857. 8, Mary Q. of Scots beheaded, 1537. 10, Queen Victoria married, 1840. 12, Quinquagesima—Shrove Sunday. 14, St. Valentine's Day. 15, Ash Wednesday. 16, Dr. Kane died, 1857. 17, Benevolent Irish Society founded, 1806. 19, Quadragesima—1st Sunday in Lent. 22, Washington born, 1732. 24, St. Matthias. 27, Longfellow born, 1807.

Calculated for Mean Time at St. John's, Newfoundland.
 LAST QUARTER..... 4th day, 3h., 35m., Morning.
 NEW MOON..... 11th day, 8h., 22m., Morning.
 FIRST QUARTER..... 19th day, 1ch., 28m., Morning.
 FULL MOON..... 26th day, 8h., 27m., Evening.

Day of W.	Day of M.	h. m.	h. m.	°	'	"	"	m. s.	s.	a. m. p. m.			
Th	1	7 32	4 55	17	10	0	3	42	51 13	47 72	0 336	9 35	9 59
F	2	7 34	4 57	16	52	50	9	43	26 13	55 39	0 303	10 14	10 38
S	3	7 29	4 59	16	35	23	7	43	99 14	2 25	0 269	11 05	11 29
Su	4	7 28	5 0	16	17	39	2	44	71 14	8 32	0 236	11 55	...
M	5	7 27	5 2	15	59	37	7	45	41 14	13 60	0 203	1 20	1 44
T	6	7 25	5 3	15	41	19	7	46	09 14	18 08	0 171	2 53	3 17
W	7	7 24	5 5	15	22	45	6	46	75 14	21 79	0 138	4 01	4 25
Th	8	7 22	5 7	15	3	55	8	47	40 14	24 71	0 105	4 55	5 19
F	9	7 29	5 8	14	44	50	6	48	02 14	26 81	0 073	5 40	6 04
S	10	7 19	5 10	14	25	30	7	48	63 14	28 20	0 040	6 32	6 56
Su	11	7 17	5 11	14	5	56	4	49	22 14	28 77	0 008	7 06	7 30
M	12	7 16	5 12	13	46	8	1	49	86 14	28 58	0 024	7 42	8 06
T	13	7 14	5 13	13	26	6	2	50	35 14	27 61	0 056	8 16	8 40
W	14	7 12	5 15	13	5	51	2	50	89 14	25 89	0 087	8 50	9 14
Th	15	7 11	5 16	12	45	23	5	51	41 14	23 41	0 119	9 20	9 44
F	16	7 9	5 18	12	24	43	6	51	91 14	20 19	0 149	9 56	10 20
S	17	7 7	5 19	12	3	51	7	52	40 14	16 25	0 179	10 31	10 55
Su	18	7 6	5 21	11	42	48	4	52	86 14	11 58	0 209	11 12	11 36
M	19	7 4	5 22	11	21	34	2	53	31 14	6 21	0 238	11 38	...
T	20	7 3	5 24	11	0	9	3	53	75 14	0 14	0 267	0 37	1 01
W	21	7 2	5 25	10	38	31	3	54	16 13	53 39	0 295	1 54	2 18
Th	22	7 0	5 26	10	16	49	6	54	56 13	45 98	0 322	3 10	3 34
F	23	6 59	5 27	9	51	55	5	54	94 13	37 93	0 349	4 16	4 40
S	24	6 57	5 29	9	32	52	5	55	30 13	29 21	0 375	5 14	5 38
Su	25	6 55	5 30	9	10	41	0	55	65 13	19 93	0 400	6 02	6 26
M	26	6 52	5 32	8	48	21	3	55	98 13	10 03	0 424	6 41	7 05
T	27	6 51	5 34	8	25	53	9	56	30 12	59 56	0 448	7 19	7 43
W	28	6 49	5 35	8	3	19	1	56	60 12	48 53	0 470	7 58	8 22
Th	29	6 48	5 38	7	40	37	3	56	88 12	36 98	0 492	8 32	8 56

M
 Louis,
 1863.
 ed B.C
 Louis
 Rapha

MARCH, 1888.

Moon's Phases.

Calculated for Mean Time at St. John's, Newfoundland.

LAST QUARTER.....	4th day,	11h.,	55m.,	Morning.
NEW MOON.....	12th day,	0h.,	51m.,	Morning.
FIRST QUARTER.....	20th day,	5h.,	12m.,	Morning.
NEW MOON.....	27th day,	0h.,	36m.,	Morning.

Day of W.	Day of M.	Sun		G. app. time.	Sun's Declination.	Var. in 1 hour.	Equat. of time. add.	Var. in 1 hour.	High Water at St. John's.					
		rises at St. John's.	sets at St. John's.						a.	m.	p. m.			
		h.	m.	h.	m.	°	'	"	m.	s.	s.	a.	m.	p. m.
Th.	1	6 46	5 39	S	7 17 48	9 57	15 12	24	32 0	512	9 10	9 34		
F	2	6 44	5 41		6 54 54	2 57	40 12	12	39 0	532	9 54	10 18		
S	3	6 42	5 42		6 31 53	6 57	64 11	59	40 0	550	10 47	11 11		
Su.	4	6 40	5 44		6 8 47	4 57	86 11	45	37 0	568	11 57			
M	5	6 38	5 45		5 45 36	1 58	07 11	32	43 0	585	1 5	1 29		
T	6	6 36	5 47		5 22 20	1 58	26 11	17	89 0	601	2 33	2 57		
W	7	6 34	5 48		4 58 59	7 58	43 11	3	26 0	617	3 41	4 05		
Th.	8	6 32	5 50		4 35 35	3 58	59 10	48	28 0	632	4 28	4 52		
F	9	6 30	5 51		4 12 7	4 58	73 10	32	91 0	646	5 14	5 38		
S	10	6 28	5 53		3 48 36	2 58	86 10	17	27 0	660	5 52	6 16		
Su.	11	6 26	5 54		3 25 2	3 58	96 10	1	28 0	673	7 6	7 30		
M	12	6 24	5 56		3 1 26	0 59	05 9	41	39 0	685	7 13	7 37		
T	13	6 22	5 57		2 37 47	7 59	13 9	28	42 0	696	7 45	8 09		
W	14	6 20	5 58		2 14 7	7 59	19 9	11	59 0	706	8 17	8 41		
Th	15	6 18	5 59		1 59 26	5 59	24 8	54	51 0	716	8 51	9 15		
F	16	6 16	6 1		1 26 44	4 59	26 8	37	20 0	725	9 24	9 48		
S	17	6 14	6 3		1 3 1	3 59	27 8	19	69 0	731	9 58	10 22		
Su.	18	6 12	6 4		0 39 19	2 59	27 8	1	99 0	741	10 37	11 01		
M	19	6 10	6 6	S	0 15 36	1 59	25 7	44	11 0	748	11 20	11 44		
T	20	6 8	6 7	N	0 8 5	0 59	22 7	23	08 0	751	11 57			
W	21	6 6	6 8		0 31 45	7 59	17 7	7	92 0	759	1 09	1 33		
Th.	22	6 4	6 10		0 55 25	1 59	10 6	49	65 0	763	2 32	2 56		
F	23	6 2	6 11		1 19 2	7 59	02 6	31	28 0	767	3 49	4 13		
S	24	6 0	6 13		1 42 38	1 58	03 6	12	83 0	770	4 51	5 15		
Su.	25	5 58	6 14		2 6 11	1 58	82 5	54	33 0	771	5 53	6 17		
M	26	5 56	6 16		2 29 41	3 58	69 5	35	80 0	772	6 26	6 50		
T	27	5 54	6 17		2 53 8	4 58	56 5	17	27 0	772	7 4	7 28		
W	28	5 52	6 18		3 16 32	0 58	46 4	58	76 0	770	7 39	8 03		
Th.	29	5 50	6 20		3 39 51	8 58	24 4	40	30 0	768	8 13	8 37		
F	30	5 48	6 21		4 3 7	5 58	6 4	21	92 0	761	8 53	9 17		
S	31	5 46	6 23	N	4 26 18	8 57	87 4	3	63 0	749	9 37	10 01		

MEMORANDA, &c.—March 1, St. David. 2, J. Wesley died, 1791. 5, St. Louis, U.S., burnt. 8, William III. died, 1702. 10, Prince of Wales married, 1863. 12, Assassination of the Emperor of Russia, 1921. 15, Caesar assassinated B.C., 44. 17, St. Patrick's Day. 20, Sir Isaac Newton died, 1726. 21, Princess Louise married, 1871. 25, Annunciation—Lady Day, Palm Sunday. 28, Raphael born, 1483; Great fire at Jamaica, 1862. 30, Good Friday.

APRIL, 1888.

Moon's Phases,

Calculated for Mean Time at St. John's, Newfoundland.

LAST QUARTER.....	2nd day,	9h.,	10m.,	Evening.
NEW MOON.....	10th day,	5h.,	37m.,	Evening.
FIRST QUARTER.....	18th day,	7h.,	21m.,	Evening.
FULL MOON.....	25th day,	2h.,	51m.,	Evening.

Day of W.	Day of M.	Sun		G. app. time.	Sun's Declination.	Var. in 1 hour.	Equa. of time.	Var. in 1 hour.	High Water at St. John's.
		rises at St. John's.	sets at St. John's.						
		h.	m. h. m.	o	'	"	m. s.	s.	a. m. p. m.
Su.	1	5 44	6 24	N 4 49	25 5 57	67	3 45	47 0	754 10 33 10 57
M	2	5 42	6 25	5 12	27 0 57	45	3 27	44 0	748 11 41 . . .
T	3	5 40	6 27	5 35	23 2 57	22	3 9	58 0	740 0 44 1 08
W	4	5 38	6 28	5 53	13 6 56	97	2 51	90 0	733 2 05 2 29
Th.	5	5 36	6 30	6 20	57 9 56	71	2 34	40 0	725 3 12 3 36
F	6	5 34	6 31	6 43	35 8 56	44	2 17	12 0	715 4 04 4 28
S	7	5 32	6 32	7 6	7 0 56	15	2 0	07 0	705 4 45 5 09
Su.	8	5 31	6 33	7 28	30 9 55	84	1 43	26 0	695 5 21 5 45
M	9	5 28	6 35	7 50	47 4 55	52	1 26	70 0	684 6 15 6 39
T	10	5 26	6 36	8 12	56 0 55	19	1 10	41 0	673 7 06 7 30
W	11	5 24	6 38	8 34	56 4 54	84	0 54	41 0	660 7 16 7 40
Th.	12	5 22	6 39	8 56	48 2 54	48	0 38	71 0	647 7 50 8 14
F	13	5 20	6 41	9 18	31 2 54	10	0 23	33 0	634 8 34 8 58
S	14	5 18	6 42	9 40	4 9 53	70	0 8	28 0	620 9 18 9 42
Su.	15	5 16	6 44	10 1	29 0 53	30	0 6	44 0	606 9 33 9 57
M	16	5 15	6 45	10 22	43 1 52	87	0 20	80 0	591 10 10 10 34
T	17	5 13	6 46	10 43	46 9 52	44	0 34	80 0	575 10 57 11 21
W	18	5 11	6 48	11 4	40 1 51	99	0 48	42 0	560 11 48 . . .
Th.	19	5 9	6 49	11 25	22 3 51	52	1 1	66 0	543 0 31 0 55
F	20	5 7	6 50	11 45	53 2 51	04	1 14	49 0	526 1 56 2 20
S	21	5 5	6 52	12 6	12 3 50	55	1 26	91 0	509 3 18 3 42
Su.	22	5 4	6 53	12 26	19 5 50	04	1 38	91 0	491 3 27 3 51
M	23	5 2	6 54	12 46	11 3 49	52	1 50	48 0	472 5 20 5 44
T	24	5 0	6 56	13 5	56 4 48	99	2 1	58 0	453 6 00 6 24
W	25	4 58	6 57	13 25	25 6 48	44	2 12	21 0	433 6 44 7 08
Th.	26	4 56	6 59	13 41	41 6 47	88	2 22	35 0	412 7 25 7 49
F	27	4 55	7 0	14 3	44 0 47	31	2 31	98 0	391 8 00 8 24
S	28	4 53	7 2	14 22	32 6 46	73	2 41	10 0	369 8 40 9 04
Su.	29	4 51	7 3	14 41	7 0 46	14	2 49	68 0	346 9 26 9 50
M	30	4 50	7 4	N 14 59	27 1 45	53	2 57	72 0	323 10 21 10 45

Equation of time to be added to apparent time to the 15th, and to be subtracted the remainder of the month.

MEMORANDA, &c.—April 1, Easter Sunday; Prince Bismarck born, 1815. 6, Goldsmith born, 1774. 7, Wordsworth born, 1770. 8, Low Sunday; Lorenzo de Medici died, 1492. 10, bat. Toulouse, 1814; Lord Bacon died, 1620. 12, Lincoln assassinated, 1365. 13, Catholic Emancipation, 1829; Fort Sumter taken, 1861. 16, bat. Culloden, 1746. 17, Shakespeare born, 1564. 18, Sir H. Cole died, 1832. 19, Byron died, 1824. 23, St. George; Shakespeare died, 1616. 24, Cromwell b., 1599. 25, St. Mark, 26, Plague of London, 1655.

Calcul
LA
N
Fu
Fu
LA

Day of W.
Day of M.
T 1
W 2
Th 3
F 4
S 5
Su 6
M 7
T 8
W 9
Th 10
F 11
S 12
Su 13
M 14
T 15
W 16
Th 17
F 18
S 19
Su 20
M 21
T 22
W 23
Th 24
F 25
S 26
Su 27
M 28
T 29
W 30
Th 31

M
Philip
Tewke
Power
at Dell
five C
Whit
Queen

MAY, 1888.

Moon's Phases,

Calculated for Mean Time at St. John's, Newfoundland.

LAST QUARTER..... 2nd day, 8h., 16m., Morning.
 NEW MOON..... 10th day, 10h., 52m., Morning.
 FIRST QUARTER..... 18th day, 7h., 34m., Morning.
 FULL MOON..... 24th day, 10h., 09m., Evening.
 LAST QUARTER..... 31st day, 9h., 22m., Evening.

Day of W.	Day of M.	Sun at St. John's.		G. app. time.			Equa. of time. subt.	High Water at St. John's.
		Sun rises	Sun sets	Sun's Declination.				
		h. m.	h. m.	°	'	"	m. s.	a. m. p. m.
T	1	4 48	7 6	N 15	17	32	4 44 91	3 5 20 0 300 11 21 11 45
W	2	4 47	7 7	15	35	22	8 44 28	3 12 13 0 277 0 06 0 30
Th.	3	4 45	7 8	15	52	57	7 43 63	3 18 49 0 253 1 20 1 41
F	4	4 43	7 10	16	10	17	0 42 97	3 24 28 0 229 2 35 2 59
S	5	4 42	7 11	16	27	20	3 42 30	3 29 49 0 205 3 29 3 53
Su.	6	4 40	7 12	16	44	7	3 41 61	3 34 13 0 181 4 15 4 39
M	7	4 39	7 14	17	0	37	7 40 91	3 38 19 0 157 4 50 5 14
T	8	4 38	7 15	17	16	51	2 40 20	3 41 66 0 133 5 29 5 53
W	9	4 36	7 16	17	32	47	4 39 48	3 44 55 0 108 5 58 6 22
Th	10	4 35	7 18	17	48	26	1 33 74	3 46 86 0 084 7 06 7 30
F	11	4 33	7 19	18	3	47	0 37 99	3 48 59 0 060 7 24 7 48
S	12	4 32	7 20	18	18	49	8 37 23	3 49 74 0 036 7 59 8 23
Su.	13	4 31	7 21	18	33	34	1 36 46	3 50 33 0 013 8 34 8 58
M	14	4 29	7 23	18	47	59	7 35 67	3 50 35 0 011 9 12 9 36
T	15	4 28	7 24	19	2	6	2 34 87	3 49 81 0 034 9 51 10 15
W	16	4 27	7 25	19	15	53	4 34 06	3 48 71 0 057 10 29 10 53
Th.	17	4 26	7 27	19	29	21	1 33 24	3 47 08 0 079 11 20 11 44
F	18	4 24	7 28	19	42	28	8 32 40	3 44 91 0 102 11 57 . . .
S	19	4 23	7 29	19	55	16	4 31 56	3 42 20 0 124 1 12 1 36
Su.	20	4 22	7 30	20	7	43	5 30 70	3 33 97 0 145 2 59 3 03
M	21	4 21	7 31	20	19	50	0 29 84	3 35 23 0 166 3 45 4 09
T	22	4 20	7 32	20	31	35	6 28 96	3 30 98 0 188 4 51 5 15
W	23	4 19	7 33	20	42	59	9 28 07	3 26 22 0 209 5 47 6 11
Th.	24	4 18	7 34	20	54	2	9 27 18	3 20 95 0 230 6 30 6 54
F	25	4 17	7 35	21	4	44	4 26 28	3 15 19 0 250 7 12 7 36
S	26	4 16	7 36	21	15	4	1 25 36	3 8 94 0 271 7 53 8 17
Su.	27	4 15	7 38	21	25	1	8 24 44	3 2 19 0 291 8 31 8 55
W	28	4 14	7 40	21	34	37	4 23 52	2 54 97 0 311 9 15 9 39
T	29	4 13	7 41	21	43	50	6 22 58	2 47 28 0 330 9 58 10 22
W	30	4 13	7 41	21	52	41	2 21 64	2 39 15 0 348 10 55 11 19
Th.	31	4 12	7 42	N 22	1	9	2 20 69	2 30 58 0 366 11 42 . . .

MEMORANDA, &c.—May 1, Governor Glover sworn into office, 1876; S.S. Philip and James. 3, Governor Darling sworn into office, 1855. 4, Battle of Tewkesbury, 1471. 6, Rogation Sunday; Peace proclaimed between the allied Powers and Russia, 1856. 10, Ascension Day—Holy Thursday. 11, Massacre at Delhi, 1857. 12, Gen. Election under New Constitution, 1855. 13, First Legislative General Assembly opened, Riots in Water Street, 1861. 20, Pentecost—Whit Sunday; Foundation Stone R. C. Cathedral laid, 1846. 24, Birth of Queen Victoria. 27, Trinity Sunday, 31, Corpus Christi.

JUNE, 1886.

Moon's Phases,

Calculated for Mean Time at St. John's, Newfoundland.

NEW MOON 9th day, th., 3m., Morning.
 FIRST QUARTER 16th day, 3h., 19m., Evening.
 FULL MOON 23rd day, 5h., 36m., Morning.
 LAST QUARTER 30th day, 0h., 22m., Evening.

Day of W.	Day of M.	Sun rises at St. John's.		Sun sets at St. John's.		G. app. time.		Sun's Declination.		Hor. in 1 hour.		Equa. of time.		Hor. in 1 hour.		High Water at St. John's.				
		h.	m.	h.	m.	o	'	"	"	m.	s.	s.	a. m.	p. m.						
F	1	4	12	7	43	N 22	9	14	2	19	73	2	21	58	0	31	0	55		
S	2	4	12	7	44	22	16	56	1	18	76	2	12	18	0	0	1	44	2	08
Su.	3	4	11	7	45	22	24	14	7	17	79	2	2	38	0	416	2	54	3	18
M	4	4	10	7	45	22	31	9	9	16	81	1	52	21	0	431	3	32	3	56
T	5	4	10	7	46	22	37	41	5	15	82	1	41	69	0	445	4	15	4	39
W	6	4	10	7	47	22	43	49	4	14	83	1	30	83	0	459	4	57	5	21
Th.	7	4	9	7	48	22	49	33	3	13	83	1	19	66	0	471	5	34	5	58
F	8	4	9	7	48	22	54	53	3	12	83	1	8	20	0	483	6	08	6	32
S	9	4	9	7	49	22	59	49	2	11	82	0	56	48	0	493	7	06	7	30
Su.	10	4	8	7	50	23	4	20	8	10	81	0	44	52	0	503	7	40	8	04
M	11	4	8	7	51	23	8	28	1	9	79	0	32	34	0	511	8	16	8	40
T	12	4	8	7	51	23	12	10	9	8	77	0	19	98	0	518	8	56	9	20
W	13	4	7	7	52	23	15	29	2	7	75	0	7	46	0	524	9	35	9	59
Th.	14	4	7	7	52	23	18	22	9	6	72	0	5	19	0	529	10	15	10	39
F	15	4	6	7	53	23	20	51	9	5	69	0	17	95	0	533	10	56	11	20
S	16	4	6	7	53	23	22	56	2	4	66	0	30	79	0	536	11	51
Su.	17	4	6	7	54	23	24	35	7	3	63	0	43	68	0	538	0	33	0	57
M	18	4	6	7	54	23	25	50	3	2	59	0	56	61	0	539	1	59	2	33
T	19	4	6	7	55	23	26	40	1	1	56	1	9	55	0	539	3	23	3	47
W	20	4	7	7	55	23	27	5	1	0	52	1	22	48	0	538	4	34	4	58
Th.	21	4	7	7	55	23	27	5	2	0	51	1	35	38	0	536	5	11	5	35
F	22	4	8	7	56	23	26	40	6	1	54	1	48	23	0	534	6	17	6	41
S	23	4	8	7	56	23	25	51	1	2	57	2	1	01	0	531	6	58	7	22
Su.	24	4	9	7	56	23	24	37	0	3	60	2	13	71	0	527	7	37	8	01
M	25	4	9	7	56	23	22	58	1	4	63	2	26	30	0	522	8	16	8	40
T	26	4	10	7	56	23	20	54	6	5	66	2	38	76	0	516	8	58	9	22
W	27	4	10	7	56	23	18	26	5	6	68	2	51	08	0	510	9	37	10	01
Th.	28	4	10	7	56	23	15	33	9	7	70	3	3	23	0	502	10	23	10	47
F	29	4	11	7	56	23	12	16	8	8	72	3	15	19	0	494	11	07	11	31
S	30	4	11	7	56	N 23	8	35	3	9	74	3	26	95	0	485	11	40

Equation of time to be subtracted from apparent time to the 14th, and to be added the remainder of the month.

MEMORANDA, &c.—June 1, Prince L. Napoleon killed, '79. 2, Garibaldi died, 1882. 4, Battle of Magenta, 1859. 9, Great Fire, 1846; Governor Bannerman sworn into office. 13, Magna Charta signed, 1215. 17, Wesley born, 1703. 18, Battle of Waterloo, 1815. 20, Accession of Queen Victoria; 21, Proclamation Queen Victoria, 1837. 24, St. John Baptist—Midsummer Day, 25, Corn Laws repealed, 1846. 29, George IV. died, 1830. 29, Coronation of Queen Victoria, 1838. 30, Guiteau hanged, 1882.

Calcu
N
E
E
L
Day of W.
Day of M.
Su. 1
M 2
T 3
W 4
Th. 5
F 6
S 7
Su. 8
M 9
T 10
W 11
Th. 12
F 13
S 14
Su. 15
M 16
T 17
W 18
Th. 19
F 20
S 21
Su. 22
M 23
T 24
W 25
Th. 26
F 27
S 28
Su. 29
M 30
T 31
M
in augu
marrie
Electr
Swithe
arrive
Atlant
died, 1

JULY, 1888.

Moon's Phases,

Calculated for Mean Time at St. John's, Newfoundland.

NEW MOON 8th day, 2h., 46m., Evening.
 FIRST QUARTER..... 15th day, 9h., 42m., Evening.
 FULL MOON..... 22nd day, 2h., 14m., Evening.
 LAST QUARTER..... 30th day, 4h., 49m., Morning.

Day of W.	Day of M.	Sun		G. app. time.				Equa. of time. add.	Var. in 1 hour.	High Water at St. John's.			
		rises	sets	Sun's Declination.		Var. in 1 hour.	a. m.			p. m.			
		h. m.	h. m.	° ' "	" "	" "	m. s.	s.	a. m.	p. m.			
Su.	1	4 12	7 55	N 23	4 29	5 10	74	3 38	49 0	475	0 35	0 59	
M	2	4 13	7 55		22 59	59	6 11	75	3 49	77 0	465	1 44	2 08
T	3	4 13	7 54		22 55	5	5 12	75	4 0	79 0	453	2 43	3 7
W	4	4 14	7 54		22 49	47	5 13	75	4 11	53 0	441	3 38	4 02
Th.	5	4 15	7 54		22 44	5	6 14	74	4 21	95 0	427	4 25	4 49
F	6	4 15	7 53		22 38	0	0 15	72	4 32	0 10	413	5 10	5 34
S	7	4 16	7 53		22 31	30	9 16	70	4 41	77 0	398	5 49	6 13
Su.	8	4 17	7 53		22 24	38	5 17	67	4 51	13 0	381	7 06	7 30
M	9	4 18	7 52		22 17	22	8 18	63	5 0	08 0	364	7 24	7 48
T	10	4 19	7 51		22 9	44	1 19	59	5 8	61 0	346	8 00	8 24
W	11	4 19	7 51		22 1	42	5 20	54	5 16	70 0	328	8 38	9 02
Th.	12	4 21	7 50		21 53	18	2 21	48	5 24	33 0	308	9 15	9 39
F	13	4 21	7 50		21 44	31	4 22	41	5 31	47 0	287	9 53	10 37
S	14	4 22	7 49		21 35	22	3 23	34	5 38	11 0	266	10 33	10 57
Su.	15	4 23	7 48		21 25	51	2 24	25	5 44	23 0	244	11 22	11 46
M	16	4 24	7 47		21 15	53	2 25	16	5 49	83 0	222	.. .	0 24
T	17	4 25	7 46		21 5	43	5 26	06	5 51	89 0	199	1 23	1 47
W	18	4 26	7 45		20 55	7	4 26	54	5 59	40 0	176	2 53	3 17
Th.	19	4 27	7 44		20 44	10	2 27	82	6 3	34 0	152	4 12	4 36
F	20	4 28	7 43		20 32	52	0 28	69	6 6	72 0	129	5 12	5 36
S	21	4 29	7 42		20 21	13	2 29	54	6 9	54 0	105	6 13	6 27
Su.	22	4 30	7 41		20 9	14	0 30	39	6 11	77 0	081	6 45	7 09
M	23	4 32	7 40		19 56	54	6 31	23	6 13	42 0	057	7 26	7 50
T	24	4 33	7 39		19 44	15	2 32	05	6 14	49 0	032	8 01	8 25
W	25	4 34	7 38		19 31	16	2 32	86	6 14	98 0	008	8 37	9 01
Th.	26	4 35	7 37		19 17	57	7 33	67	6 14	88 0	016	9 12	9 36
F	27	4 36	7 36		19 4	20	0 31	46	6 14	20 0	041	9 51	10 15
S	28	4 37	7 35		18 50	23	5 35	24	6 12	93 0	065	10 29	10 53
Su.	29	4 38	7 34		18 36	8	3 36	02	6 11	08 0	089	11 12	11 36
M	30	4 39	7 32		18 21	34	6 36	78	6 8	65 0	114	11 43	.. .
T	31	4 41	7 31	N 18	6 42	9	37	53	6 5	63 0	138	0 44	1 08

MEMORANDA, &c.—July 1, Sir R. Peel died, 1850; Dominion of Canada inaugurated, 1867. 4, American Independence, 1776. 5, Princess Helena married, 1866. 7, Free Trade Act passed, 1885. 10, Cape Ray and Cape Breton Electric Cable laid, 1856. 13, Havelock's victory at Falchpore, 1857. 15, St. Swithen's Day. 17, Havelock retakes Cawnpore, 1857. 19, Governor Hill arrived, 1860. 23, Prince of Wales arrived in St. John's, 1860. 27, Second Atlantic Cable laid, 1866. 29, French Revolution, 1830; St. Ignatus Loyola died, 1556.

AUGUST, 1888.

Moon's Phases,

Calculated for Mean Time at St. John's, Newfoundland.

NEW MOON..... 7th day, 2h., 50m., Morning.
FIRST QUARTER..... 14th day, 1h., 13m., Morning.
FULL MOON..... 21st day, 0h., 49m., Morning.
LAST QUARTER..... 29th day, 10h., 47m., Evening.

Table with columns: Day of W., Day of M., Sun rises at St. John's, Sun sets at St. John's, (d. app. time, Sun's Declination, Var. in 1 hour, Equat. of time, add., Var. in 1 hour, High Water at St. John's.

MEMORANDA, &c. - August 1. Slavery abolished in British Dominions, 1834. 4. Great Britain, Geography Club, Lond. 1830. 6. Duke of Edinburgh born, 1842. 8. Clanning died, 1887. 9. Prince Henry of the Netherlands born, 1859. 10. Printing invented, 1474. 11. Gas first used in London, 1809. 12. Canada discovered, 1498. 13. Hamilton's steam Navigation Co. Ltd. 1850. 14. Battle of Bosworth, 1485. 15. Prince Albert born, 1819. 16. Capture of Carraway, 1870. 17. St. John Baptist beheaded. 18. John Banman died, 1885.

SEPTEMBER, 1888.

Moon's Phases,

Calculated for Mean Time at St. John's, Newfoundland.

NEW MOON 5th day, 1h., 25m., Evening.
 FIRST QUARTER 12th day, 5h., 29m., Morning.
 FULL MOON 19th day, 1h., 53m., Evening.
 LAST QUARTER 27th day, 4h., 59m., Evening.

Day of W.	Day of M.	Sun		G. app. time.		Sun's Declination.	Par in hour.	Equa of time sublt.	Cor. in hour.	High Water at St. John's.		
		rises	sets	Sun's	Declination.							
		h.	m.	h.	m.	°	'	"	"	a. m. p. m.		
S	1	5	23	6	36	N	8	2	24	0 51 68	0 19 20 0 789	3 32 3 56
Su.	2	5	2	6	35		7	40	27	8 55 00	0 33 36 0 800	4 28 4 52
M	3	5	26	6	33		7	18	21	1 55 30	0 57 69 0 810	5 16 5 40
T	4	5	27	6	31		6	56	13	2 55 60	1 17 26 0 820	5 56 6 20
W	5	5	29	6	28		6	33	55	5 55 88	1 37 65 0 829	7 06 7 30
Th.	6	5	30	6	26		6	11	31	2 56 14	1 57 66 0 838	7 32 7 56
F	7	5	31	6	24		5	49	0	7 56 39	2 17 27 0 846	8 02 8 26
S	8	5	33	6	23		5	26	24	5 56 63	2 37 66 0 853	8 37 9 01
Su.	9	5	34	6	21		5	3	42	7 56 85	2 58 22 0 86	9 20 9 44
M	10	5	35	6	18		4	40	55	7 57 06	3 18 93 0 866	9 51 10 15
T	11	5	37	6	16		4	18	4	0 57 25	3 39 78 0 871	10 42 11 6
W	12	5	38	6	14		3	55	7	9 57 42	4 0 74 0 876	11 44 . . .
Th.	13	5	39	6	12		3	32	7	7 57 59	4 21 81 0 879	0 43 1 07
F	14	5	41	6	10		3	9	3	6 57 74	4 42 95 0 882	1 16 1 40
S	15	5	42	6	8		2	45	56	2 57 87	5 4 16 0 884	3 42 4 06
Su.	16	5	43	6	6		2	22	45	7 57 99	5 25 40 0 886	4 31 5 05
M	17	5	44	6	4		1	59	32	5 58 10	5 46 67 0 886	5 25 5 49
T	18	5	45	6	2		1	36	16	8 58 20	6 7 93 0 885	6 02 6 26
W	19	5	46	6	0		1	12	59	0 58 28	6 29 16 0 883	6 36 7 00
Th.	20	5	47	5	58		0	49	39	4 58 35	6 50 33 0 880	7 11 7 35
F	21	5	49	5	56		0	26	18	3 58 40	7 11 42 0 877	7 43 8 07
S	22	5	51	5	54	N	0	2	56	0 58 45	7 32 41 0 872	8 15 8 39
Su.	23	5	52	5	53	S	6	29	27	2 58 48	7 53 26 0 866	8 47 9 11
M	24	5	54	5	50		0	43	51	0 58 49	8 13 97 0 859	9 24 9 48
T	25	5	56	5	48		1	7	14	9 58 50	8 34 50 0 851	10 02 10 26
W	26	4	57	5	46		1	30	38	8 58 49	8 54 83 0 843	10 47 11 11
Th.	27	5	58	5	44		1	54	2	2 58 46	9 11 95 0 833	11 40 . . .
F	28	6	00	5	42		2	17	24	8 58 42	9 34 82 0 823	0 22 0 46
S	29	6	1	5	40		2	40	46	3 58 36	9 54 44 0 812	1 41 2 05
Su.	30	6	2	5	38	N	3	4	6	3 58 29	10 13 78 0 800	2 57 3 23

MEMORANDA, &c.—September 2, *Atlantic Cable of 1865, grappled and secured 1867.* 3, Cromwell died, 1658. 8, *Great Eastern arrived at Hearts Content with 1865 Cable, 1867.* 9, *Roman Catholic Cathedral consecrated, 1855.* 10, Moscow taken, 1655. 11, *First Exhibition held in Newfoundland, 1872.* 16, Moscow burned, 1812. 19, General Garfield died, 1881. 21, *Protestant Cathedral (St. John Baptist) consecrated, 1850.* 25, Pacific Ocean discovered, 1513. 26, Lucknow relieved, 1857. 27, Strasburg falls, 1870. 29, St. Michael's—Michaelmas Day.

OCTOBER, 1888.

Moon's Phases,

Calculated for Mean Time at St. John's, Newfoundland.

NEW MOON..... 4th day, 11h., 03m., Evening.
 FIRST QUARTER 11th day, 1h., 53m., Evening.
 FULL MOON 19th day, 5h., 33m., Morning.
 LAST QUARTER 27th day, 10h., 25m., Morning.

Day of W.	Day of M.	Sun		G. app. time.		Sun's Declination.	Day, in 1 hour.	Equa. of time, subl.	Day, in 1 hour.	High Water at St. John's.	
		rises at St. John's.	sets	° ' "	" "					a. m.	p. m.
M	1	6 4	5 36	S	3 27	24 45 8	21 10	32 83 0	7 57	4 01	4 25
T	2	6 5	5 33		3 50	40 3 58	11 10	51 53 0	7 73	4 51	5 15
W	3	6 6	5 31		4 13	53 7 58	00 11	9 94 0	7 59	5 40	6 04
Th.	4	6 8	5 29		4 37	4 1 57	86 11	27 98 0	7 44	6 13	7 37
F	5	6 9	5 27		5 0	11 2 57	72 11	45 66 0	7 29	7 06	7 30
S	6	6 11	5 25		5 23	14 6 57	56 12	2 95 0	7 12	7 45	8 09
Su.	7	6 12	5 23		5 46	13 1 7	38 12	19 83 0	6 95	8 20	8 44
M.	8	6 14	5 22		6 9	8 7 57	18 12	36 30 0	6 77	8 59	9 23
T	9	6 15	5 20		6 31	58 6 56	97 12	52 34 0	6 59	9 39	10 03
W	10	6 17	5 18		6 54	43 3 56	74 13	7 93 0	6 40	10 32	10 56
Th.	11	6 18	5 16		7 17	22 3 56	50 13	23 06 0	6 20	11 33	11 57
F	12	6 20	5 14		7 39	55 2 56	24 13	37 71 0	6 00	0 24	0 48
S	13	6 21	5 12		8 2	21 7 55	96 13	51 86 0	5 79	1 56	2 20
Su	14	6 22	5 10		8 24	41 3 55	67 14	5 49 0	5 57	3 12	3 36
M.	15	6 24	5 8		8 46	53 7 55	33 14	18 59 0	5 34	4 11	4 35
T	16	6 25	5 6		9 8	58 5 54	04 14	31 14 0	5 11	4 52	5 16
W	17	6 27	5 4		9 30	55 4 54	70 14	43 10 0	4 86	5 32	5 56
Th.	18	6 28	5 2		9 52	44 0 54	31 14	54 47 0	4 61	6 08	6 32
F	19	6 30	5 0		10 14	23 8 53	97 15	5 21 0	4 34	6 43	7 07
S	20	6 31	4 58		10 35	54 7 53	59 15	15 31 0	4 07	7 17	7 41
Su	21	6 33	4 57		10 57	16 1 53	19 15	24 76 0	3 80	7 42	8 06
M	22	6 34	4 55		11 18	27 7 52	77 15	33 53 0	3 51	8 21	8 45
T	23	6 36	4 53		11 39	29 2 52	34 15	41 59 0	3 21	8 58	9 22
W	24	6 37	4 51		12 0	20 1 51	89 15	48 95 0	2 91	9 39	10 03
Th.	25	6 39	4 50		12 21	0 1 51	43 15	55 58 0	2 61	10 19	10 43
F	26	6 40	4 48		12 41	28 7 50	95 16	1 46 0	2 29	11 08	11 32
S	27	6 42	4 46		13 1	45 6 50	45 16	6 59 0	1 98	11 45	.. .
Su.	28	6 43	4 45		13 21	50 4 49	94 16	10 95 0	1 65	1 04	1 28
M	29	6 45	4 43		13 41	42 7 49	41 16	14 53 0	1 32	2 20	2 44
T	30	6 46	4 41		14 1	22 0 48	86 16	17 31 0	0 99	3 30	3 54
W	31	6 48	4 40	S	14 20	48 0 48	30 16	19 30 0	0 66	4 26	4 50

MEMORANDA, &c.—October 1, *First Telegraph Message from Cape Breton, 1856*; First Steamer on the Hudson River, 1807. 5, Battle Thames, 1813. 6, Jenny Lind born, 1820. 9, Great Fire in Chicago, 1871. 12, America first discovered, 1492. 14, Battle of Jenna, 1806. 16, Queen Mary Antoinette beheaded, 1793. 19, Battle of Leipzig, 1813. 21, Battle of Trafalgar, 1805. 25, Battle of Balaclava, 1854. 28, *Benevolent Irish Society incorporated, 1830*. 29, Sir Walter Raleigh beheaded, 1618.

Calcul
 NE
 FU
 LA
 Day of W.
 Day of M.
 Th. 1
 F 2
 S 3
 Su. 4
 M 5
 T 6
 W 7
 Th. 8
 F 9
 S 10
 Su. 11
 M 12
 T 13
 W 14
 Th. 15
 F 16
 S 17
 Su. 18
 M 19
 T 20
 W 21
 Th. 22
 F 23
 S 24
 Su. 25
 M 26
 T 27
 W 28
 Th. 29
 F 30
 M
 3, *Free*
 5, Battl
land an
 Mozart
 Cowpe
 born, 1

NOVEMBER, 1888.

Moon's Phases,

Calculated for Mean Time at St. John's, Newfoundland.

NEW MOON 3rd day, 8h., 31m., Morning.
 FIRST QUARTER..... 10th day, 0h., 45m., Morning.
 FULL MOON 17th day, 8h., 45m., Evening.
 LAST QUARTER..... 25th day, 1h., 54m., Morning.

Day of W.	Day of M.	Sun		G. app. time.			Equa. of time. subtt	High Water at St. John's.
		rises	sets	Sun's Declination.				
		at St. John's.		°	'	"		a. m. p. m.
		h. m.	h. m.				m. s. s	
Th.	1	6 49	4 38	S 14	40	0	2 47 71 16 20 47 0 032	5 09 5 33
F	2	6 51	4 36	14	58	58	2 47 11 16 20 82 0 002	5 57 6 21
S	3	6 53	4 35	15	17	41	6 46 50 16 20 36 0 037	7 06 7 30
Su.	4	6 54	4 33	15	36	10	0 45 86 16 19 06 0 071	7 24 7 48
M	5	6 56	4 32	15	54	23	0 45 21 16 16 93 0 106	8 09 8 33
T	6	6 57	4 30	16	12	20	1 44 51 16 13 98 0 149	8 49 9 13
W	7	6 59	4 29	16	30	0	8 43 85 16 10 20 0 175	9 31 9 55
Th.	8	7 0	4 27	16	47	24	9 43 14 16 5 59 0 209	10 22 10 46
F	9	7 2	4 26	17	4	31	7 42 42 16 0 16 0 243	11 18 11 42
S	10	7 3	4 25	17	21	20	9 41 68 15 53 90 0 278	0 05 0 29
Su.	11	7 5	4 24	17	37	52	1 40 92 15 46 81 0 313	1 16 1 40
M	12	7 6	4 22	17	54	4	9 40 14 15 38 90 0 347	2 33 2 57
T	13	7 8	4 21	18	9	58	9 39 35 15 30 16 0 382	3 32 3 56
W	14	7 10	4 20	18	25	33	7 38 51 15 23 58 0 416	4 21 4 45
Th.	15	7 11	4 19	18	40	48	9 37 72 15 10 17 0 451	5 03 5 27
F	16	7 12	4 18	18	55	44	3 36 88 14 58 93 0 486	5 37 6 01
S	17	7 14	4 16	19	10	19	3 36 03 14 46 86 0 520	6 12 6 36
Su.	18	7 15	4 15	19	24	33	7 35 16 14 33 96 0 555	6 48 7 12
M	19	7 17	4 14	19	38	27	1 34 28 14 20 23 0 589	7 23 7 47
T	20	7 18	4 13	19	51	59	1 33 38 14 5 68 0 623	7 59 8 23
W	21	7 20	4 12	20	5	9	4 32 47 13 50 32 0 657	8 38 9 02
Th.	22	7 21	4 11	20	17	57	6 31 54 13 34 16 0 690	9 16 9 40
F	23	7 23	4 11	20	30	23	4 30 60 13 17 20 0 723	9 56 10 20
S	24	7 24	4 10	20	42	26	5 29 65 12 59 46 0 755	10 40 11 04
Su.	25	7 26	4 9	20	54	6	5 28 68 12 40 95 0 787	11 33 11 57
M	26	7 27	4 8	21	5	23	0 27 69 12 21 68 0 819	0 10 0 34
T	27	7 28	4 7	21	16	15	7 26 70 12 1 66 0 849	1 32 1 56
W	28	7 30	4 7	21	26	44	5 25 69 11 40 32 0 879	2 52 3 16
Th.	29	7 31	4 6	21	36	48	8 24 66 11 19 46 0 909	3 58 4 22
F	30	7 32	4 6	S 21	46	28	4 23 63 10 57 31 0 937	4 56 5 20

MEMORANDA, &c.—November 1, All Saint's Day. 2, All Souls' Day. 3, Free St. Andrew's Church first opened, 1850. 4, George Peabody died, 1869. 5, Battle of Inkerman, 1854. 9, Birth of Prince of Wales, 1841. 10, Newfoundland and New York telegraph opened, 1856. 13, Battle of Prestonpans, 1715. 14, Mozart born, 1719. 17, Suez Canal first opened, 1869. 22, St. Cecilia. 26, Cowper born, 1731. 27, First Steam Printing, 1814. 28, Washington Irving born, 1859. 30, St. Andrew.

DECEMBER, 1888.

Moon's Phases,

Calculated for Mean Time at St. John's, Newfoundland.

NEW MOON.....	2nd day,	6h.,	35m.,	Evening.
FIRST QUARTER.....	9th day,	3h.,	15m.,	Evening.
FULL MOON.....	17th day,	7h.,	10m.,	Evening.
LAST QUARTER.....	25th day,	2h.,	20m.,	Evening.

Day of W.	Day of M.	Sun		G. app. time.		Sun's Declination.	Var. in 1 hour.	Equa. of time.	Var. in 1 hour.	High Water at St. John's.				
		rises	sets	h.	m.						o	'	''	'''
S	1	7 34	4 6	S	21 55 43	0	22 58	10 31 50	0 361	5 44 6 08				
Su.	2	7 35	4 5		22 4 32	4	21 53	10 11 01	0 390	6 19 6 43				
M	3	7 36	4 4		21 12 56	3	20 46	9 46 97	1 015	7 06 7 30				
T	4	7 37	4 4		22 20 54	3	19 37	9 22 31	1 039	7 57 8 21				
W	5	7 38	4 3		22 28 26	2	18 28	8 57 10	1 061	8 38 9 02				
Th.	6	7 39	4 3		22 35 51	2	17 18	8 31 38	1 082	9 21 9 45				
F	7	7 40	4 3		22 42 10	2	16 07	8 5 17	1 102	10 11 10 31				
S	8	7 41	4 3		22 48 23	0	14 94	7 38 50	1 120	10 56 11 20				
Sa.	9	7 42	4 3		22 54 8	1	13 81	7 11 41	1 137	11 47 . . .				
M	10	7 44	4 3		22 59 26	0	12 67	6 43 92	1 153	0 28 0 52				
T	11	7 45	4 3		22 4 16	5	11 53	6 16 07	1 168	1 39 2 03				
W	12	7 46	4 3		22 8 39	5	10 38	5 47 87	1 181	2 44 3 08				
Th	13	7 47	4 3		23 12 31	7	9 22	5 19 37	1 194	3 38 4 02				
F	14	7 48	4 4		23 16 2	2	8 06	4 50 58	1 153	4 24 4 48				
S	15	7 49	4 4		23 19 1	2	6 90	4 21 54	1 215	5 08 5 32				
Sa.	16	7 50	4 4		23 21 33	4	5 73	3 52 28	1 233	5 47 6 11				
M	17	7 51	4 4		23 23 36	2	4 56	3 22 83	1 230	6 25 6 49				
T	18	7 52	4 5		23 25 12	2	3 39	2 55 22	1 236	6 55 7 19				
W	19	7 52	4 5		23 26 19	3	2 21	2 23 48	1 241	7 41 8 05				
Th	20	7 53	4 5		23 26 58	2	1 03	1 53 64	1 245	8 18 8 42				
F	21	7 54	4 6		23 27 8	2	0 15	1 23 74	1 247	8 54 9 18				
S	22	7 55	4 6		23 26 51	1	1 33	0 53 80	1 248	9 35 9 59				
Sa.	23	7 55	4 6		23 26 5	2	2 56	0 23 86	1 247	10 16 10 40				
M	24	7 55	4 7		23 24 51	0	3 68	0 6 05	1 245	10 59 11 23				
T	25	7 55	4 7		23 23 8	4	4 86	0 35 90	1 242	11 54 . . .				
W	26	7 55	4 7		23 20 57	7	6 03	1 5 68	1 238	0 44 1 08				
Th.	27	7 55	4 7		23 18 18	2	7 21	1 35 31	1 232	2 07 2 31				
F	28	7 56	4 8		23 15 11	2	8 38	2 4 79	1 225	3 31 3 55				
S	29	7 56	4 9		23 11 36	7	9 54	2 31 09	1 216	4 36 5 00				
Sa.	30	7 56	4 10		23 7 34	0	10 70	3 3 16	1 206	5 25 5 49				
M	31	7 56	4 11	S	23 3 3	3	11 85	3 31 97	1 194	6 07 6 31				

Equation of time to be subtracted from apparent time to the 24th, and to be added the remainder of the month.

MEMORANDA, &c.—December 1, Battle of Austerlitz, 1805. 2, First Sunday in Advent; St. Andrew's Kirk opened, 1843. 6, St. Nicholas. 8, Sons of Temperance organized in Newfoundland, 1850. 14, George Street Wesleyan Church opened, 1873. 21, St. Thomas. 25, CHRISTMAS DAY. 25, St. Stephen, 27, St. John. 28, Innocents' Day.

THE ROYAL FAMILY OF GREAT BRITAIN.

ALEXANDRINA-VICTORIA, by the Grace of God, of the United Kingdom of Great Britain and Ireland, Queen, only daughter and heir to the late Prince Edward, Duke of Kent, fourth son of King George III. Her Majesty was born at Kensington Palace on the 24th May, 1819; baptised on the 24th June, 1819; ascended the Throne on the demise of her uncle, King William IV., 20th June, 1837; proclaimed 21st June, 1837; and crowned at Westminster on the 28th June, 1838. Her Majesty was married at St. James's Palace, on the 10th February, 1840, to her cousin, his late Royal Highness, Francis-Albert-Augustus-Charles-Emanuel, the Duke of Saxe, Prince of Coburg and Gotha, who died at Windsor Castle on the 14th December, 1861. Children:

Victoria-Adelaide-Mary-Louise, *Princess Royal*, born 21st November, 1840; married 25th January, 1858, at the Chapel Royal, to His Royal Highness, Prince Frederick-William-Nicholas-Charles, of Prussia.

Albert Edward, *Prince of Wales and Earl of Dublin*, born 9th November, 1841; married 10th March, 1863, at Windsor, to Princess Alexandria, daughter of Prince Christian, of Denmark.

Alice-Maud-Mary, born 25th April, 1843; married 1st July, 1862, at Osborne, to His Royal Highness, Prince Frederick-William-Louis, of Hesse-Darmstadt.

Alfred-Ernest-Albert, born 6th August, 1844; married the 25th February, 1874, to Her Imperial Highness, Alexandrovna, daughter of the late Czar of Russia.

Helena-Augusta-Victoria, born 25th May, 1846; married the 5th July, 1866, to His Royal Highness, Prince Christian, of Schleswig-Holstein-Sonderberg-Augustenburg.

Louisa-Caroline-Alberta, born 8th March, 1841; married the 23rd March, 1871, to the Most Noble the Marquis of Lorne.

Arthur-William-Patrick-Albert, born 1st March, 1850.

Leopold-George-Duncan-Albert, born 7th April, 1853; died March 28th, 1884.

Beatrice-Mary-Victoria-Feodore, born 14th April, 1857; married July 23rd, 1885, to Prince Henry of Battenberg.

land.

g.
g.
g.
g.gh
r at
ohn's.

p. m.

6 08

6 43

7 30

8 21

9 02

9 45

10 31

11 20

. . .

0 52

2 03

3 08

4 02

4 48

5 32

6 11

6 49

7 19

8 05

8 42

9 18

9 59

10 40

11 23

. . .

1 08

2 31

3 55

5 00

5 49

6 31

nd to

Sun-
ms of
eyan
phen,



COLONY OF NEWFOUNDLAND.

Governor and Commander-in-Chief:

HIS EXCELLENCY HENRY ARTHUR BLAKE, Esq., C.M.G.

Private Secretary and Acting Aide-de-Camp:

LORD GEORGE FITZGERALD.

The Executive Council.

The Honorable Robert Thorburn, *Premier.*

The Honorable Alfred Penney.

The Honorable A. F. Goodridge.

The Honorable J. S. Winter.

The Honorable W. J. S. Donnelly.

The Honorable M. Fenelon.

Clerk of the Council:—Honorable M. Fenelon.

The Legislative Council.

The Honorable Edward D. Shea, *President.*

The Honorable Augustus W. Harvey.

The Honorable Thomas Talbot.

The Honorable Charles R. Ayre.

The Honorable Charles Crowdy.

The Honorable Philip Cleary.

The Honorable James S. Pitts.

The Honorable Moses Monroe.

The Honorable John Syme.

The Honorable James McLoughlan.

The Honorable Charles Bowring.

The Honorable Maurice Fenelon.

Acting Clerk: Hugh H. Carter. *Acting Master-in-Chancery:* Thomas J. Keough. *Usher of the Black Rod:* William F. Rennie.

Doorkeeper: James Walsh. *Assistant Doorkeeper and Messenger:* Jas. Cochrane.

House of Assembly—Elected Oct 31st, 1885.

[*Speaker:* ALEXANDER J. W. MCNEELY, Q. C.]

District of St. John's, Eastern Division—Michael J. O'Mara, T. J. McCarthy Murphy, Robert John Parsons, Esquires.

District of St. John's, Western Division—Patrick J. Scott, James J. Callanan, Edward P. Morris, Esquires.

- District of Ferryland*—D. Joseph Greene, George Shea, Esquires.
District of Conception Bay, Southern Division—Richard McDonnell, John Veitch, Esquires.
District of Conception Bay, Port-de-Grave Division—George A. Hutchings, Esquire.
District of Conception Bay, Harbor Grace Division—Honorable James S. Winter, Charles Dawe and Joseph Godden, Esquires.
District of Conception Bay, Carbonear Division—Alfred Penney, Esq.
District of Conception Bay, Bay-de-Verde Division—Alexander J. W. McNeily, Stephen R. March, Esquires.
District of Twillingate—Hon'ble Augustus Frederick Goodridge, Smith McKay and Michael T. Knight, Esquires.
District of Fogo—James Rolls, Esquire.
District of Placentia and St. Mary's—Hon. W. J. S. Donnelly, Geo. H. Emerson, and James McGrath, Esquires.
District of Burin—John E. P. Peters, Henry W. LeMessurier, Esq's.
District of Fortune Bay—Robert Bond, Esquire.
District of Trinity Bay—Hon. Robert Thorburn, Walter Baine Grieve, and Ellis Watson, Esquires.
District of Bonavista Bay—Abraham Kean, Frederick White, and A. B. Morine, Esquires.
District of St. Barbe—Albert Bradshaw, Esquire.
District of St. George—Michael Henry Carty, Esquire.
Clerk: Richard B. Holden.
Assistant clerk: James H. Watson.
Solicitor General: — — —.
Solicitor: I. R. McNeily.
Sergeant-at-Arms: Joseph Boyd.
Librarian: — — —.
Doorkeeper: John Hally.
Messenger: B. Keeping.
Assistant messenger: Thomas Fitzgerald.
Upper doorkeeper: Thomas Duff.
Outer doorkeeper: Robert Walsh.
Assistant doorkeeper: John Sheppard.
Fireman: James Higgins.

Public Offices—Departmental.

- Attorney General*:—Honorable James Spearman Winter.
Colonial Secretary: Honorable M. Fenelon.
Receiver General: Honorable W. J. S. Donnelly.
Surveyer General: Honorable Alfred Penney.
Chairman of the Board of Works: Smith McKay.

Colonial Secretary's Office.

- Colonial Secretary*—Honorable M. Fenelon.
Clerks: John W. Withers and G. W. B. Carter.
Messenger: Charles Brockelhurst.
Office keeper: James Dunphy.

Financial Secretary's Office.

- Financial Secretary*: Michael T. Knight.
Clerk: Alexander S. Reid.

Stipendiary Poor Commissioner.

Commissioner: John Casey.

Clerk: John Dunphy.

Assistant clerk: Ann Hayes.

The Revenue Department.

BOARD OF REVENUE.

President—Hon. W. J. S. Donnelly, Receiver General; Hon. John Syme, Sir Robert Thorburn, Hon. James S. Pitts, and Hon. Moses Monroe.
Secretary—James L. Noonan.

REVENUE ESTABLISHMENT.

Receiver General, Hon. W. J. S. Donnelly; assistant collector, James L. Noonan; landing and tide-surveyor, John R. Kearney; clerk, James Cormack; landing waiters, W. S. Canning and William White; third landing waiter and assistant tide surveyor, ————; first clerk and warehouse keeper, Thomas W. Gaden; second clerk, John H. Noonan; third clerk, Patrick Furlong; fourth clerk, John Winter; fifth clerk, P. D. White; lockers, Philip Hally and Patrick Reardon.

Warehouse Examining Officer—James Jardine.

Authorised Broker—Henry J. Stabb.

OUTPORT SUB-COLLECTORS.

Fogo, John G. Lucas; Greenspond, William Lang; Trinity, Edward Doyle; Carbonear, Felix J. McCarthy; Harbor Grace, Alexander Clift; clerk and landing waiter, A. W. Seymour; Brigus, John Bartlett; Lunenburg, Thos. Winter; Lamaline, James Pitman; Harbor Briton, Philip Hubert; Push-through, (Fortune Bay), Henry Camp; English Harbor, St. Jacques and Bellowam, Henry Clinton; Gaultois, Richard Bradshaw; LaPoile, Francis A. Reid; Twillingate, Andrew J. Pearce; Oderin, Richard McGrath; Channel, Charles Aourant; Bay St. George, Edward Hirst; Bay of Islands, Laurence Barron; Bonne Bay, Nathan N. Taylor; Round Harbor, Tiltcove, and Bettscove, John C. Duder; Flowers Cove, William P. Taylor.

PREVENTIVE OFFICERS.

Bonavista and Catalina, John Miffen; Bay Bulls, J. Williams; Holyrood, Philip Veitch; Ferryland, Wm. S. Carter; St. Mary's, James Harney; Little Placentia, Thomas Freeman; Bay Roberts, G. W. R. Hierlily; Heart's Content, Charles E. Rendell; Hant's Harbor, Robert Belben; Burgeo, John Cunningham; Great Placentia, William G. Bradshaw; Grand Bank (Fortune Bay), George Simms; Trepassey, Augustus Simms; Rose Blanche, Richard Furneaux; Lamaline, James Pittman; Renewes, Michael Jackman; Fortune, J. Haddon; Western Bay, James Evans; Harbor Buffett, William Hand; Portugal Cove, William H. Webber; Salmonier, John Dakin; Presque, Patrick Sullivan; Codroy, John Gillis; St. Anthony, James Saint; LaSeie, Daniel Duggan; Nipper's Harbor, W. Cunningham; Kingscove, Richard Lawton.

CUSTOMS' DEPARTMENT.

Registrar of Shipping for Newfoundland and its Dependencies: Hon. W. J. S. Donnelly. *Surveyors of Shipping:* William White, St. John's; Alex. Clift, Harbor Grace; Edward Doyle, Trinity; ———— English Harbor; Daniel Murphy, Cape Bonavista to Salvage; William Lang, Salvage to Cape Freels; George Simms, Grand Bank; ———— Fortune; J. Miffen, Catalina to Ragged Harbor; Andrew J. Pearce, Twillingate to Change Islands; John G. Lucas, Fogo; John C. Duder, Tiltcove; Richard Furneaux, Rose Blanche; Felix J. McCarthy, Carbonear.

TREASURY DEPARTMENT.

Receiver General—Hon. W. J. S. Donnelly. *Clerk*—George F. Hayward.

LABRADOR (Collection of duties under Consolidated Statutes): *Sub-collector*—Francis C. Berteau; *Sub-collector* (Blanc Sablon, Labrador) — Richard Cormack.

Superintendent Mercantile Marine— — — — —

St
Fi
Se
Th
As
Noel.
Ge
St
M

Having
Colon
Asylum
lightho
and its
bridges

Ch
ridge.
Ac
Cl
As
Su
of Lig
Cl
Me
Ge
Ro

Cap
Donald
No
Harbor
T. Walt
Cap
(St. Lee
St.
Or
Reid, R
Gro
Ho
Sou
Thomas
Par

Sho
Rowlan

Surveyor General's Department.

Surveyor General—Alfred Penny.

First Clerk—Thomas Long.

Second Clerk—Carteret Alsop.

Third Clerk—Arthur White.

Assistant Clerks—George E. Turner, Albert J. Bayley and William Noel.

Geological and Topographical Surveyor—James P. Howley.

Surveyor and Civil Engineer—Charles J. Harvey.

Messenger—William Bright.

Board of Works Department,

Having the management and superintendence of the Government House, Colonial Building, Court Houses, Gaols, Custom Houses, Hospitals, Lunatic Asylum, and all other buildings and property belonging to the colony; lighthouses, buoys and beacons, erected or to be erected, within the colony and its dependencies; supervision of commissioners of roads, highways, bridges, &c.

BOARD OF WORKS.

Chairman—Smith McKay; Hon. P. Cleary, and Hon. A. F. Goodridge.

Accountant and Acting Secretary—W. R. Stirling.

Clerk and Assistant Accountant—P. W. Kelly.

Assistant Clerk and Messenger—Thomas Morris.

Superintendent of Public Works and Buildings, and Inspector of Lighthouses—John T. Nevill.

Clerk—Richard White.

Mechanician—Thomas Cornick.

General Inspector—Walter Scott.

Road Inspectors and Surveyors—Thos. Murphy and J. J. Jackman.

OUTPORT ROAD BOARDS.

District of St. Barbe.

Cape Gregory to Norris' Point, including both Arms of Bonne Bay—Donald Browne, J.P.; G. Halfyard, N. Taylor, H. McKenzie, A. Brean.

Norris' Point to Port-au-Choix—Rev. C. Hollands, J. Payne, jr., (Cow Harbor), Charles Biggins, (Daniel's Harbor), J. Humber, (Decker's Cove), T. Walters, (Rocky Harbor).

Cape Norman to St. Anthony—Azarias Alcock, (Griguet), C. LeDrew, (St. Leonard's), Joseph Guy, (Quirpon).

St. Anthony—Henry F. Moors, John Moors, James Biles.

Orange Bay to Conche—John Casey, Henry Gillard, G. Crampton, G. Reid, Rev. W. Tarahan.

Groais Islands—James Gardner, James Breen, James Warren.

Horse Islands—John Lech, Joseph Curtis, John Burton.

South Side of White Bay—Rev. S. Andrews, John Jacobs, Wm. Rice, Thomas Rice, James Rice.

Partridge Point to Cape John—John Carroll, W. Fitzgerald, J. Ford.

District of Twillingate.

Shoecove to Snook's Arm, inclusive—Wm. Jones, G. Morgan, C. S. Rowland, L. Gill, C. Coombs, J. Jackman, A. Adams, J. McKay.

Snook's Arm to Buttonhole Cove, inclusive—T. Stoodley, J. Adams, T. Bowers.

Buttonhole Cove to Nipper's Harbor, inclusive—R. Batstone, W. Eaton, W. Cunningham, D. Stark, J. Bowers.

Nipper's Harbor to Middle Arm, inclusive—J. Higgins, F. Martin, A. Mills, E. Fleming, A. Goudie.

Jackson's Arm to Western Arm, inclusive—H. Knight, J. R. Batstone, J. Manuel, J. Upward.

Three Arms, Wild Bight—Solomon Strong, J. Batstone, J. Norris, R. Young.

Little Bay Mines to Hall's Bay Head, inclusive—Rev. S. O'Flynn, J. Benson, J. White, jr., J. Delaney, C. O'B. Reddin, R. D. Walsh, Rev. H. Turner, Giles Foote, Michael Keating.

Little Bay Island—J. Strong, W. Strong, W. Anstey, R. Murrell, T. Jones, A. C. Hynes, P. Wiseman, Joseph Strong.

Ward's Harbor to Robert's Arm, including Sandy Cove Island—S. Short, J. Rousell, J. Parsons, J. Wellman, E. Paddick, G. Paddick.

Hallsbay—J. Curtis, F. Thistle, J. Taylor.

Nimrod, Dark Tickle and Triton—Caleb Purchase, W. Instrege, J. Winsor, O. Burge, W. Vincent, J. Fudge.

Leading Tickers—T. M. Silk, T. Rousell, B. Rousell, G. Marsh, N. Chippett, J. Hagggett, J. Ward, U. Martin.

Newbay—Adolphus Yates, J. Manuel, D. Spence, E. Boone, J. Moore.

Fortune Harbor to Waldron Cove—Rev. J. Walsh, Rev. Felix McCarthy, S. Gillespie, M. Bryan, M. Glaveen, E. Gillespie, P. Byrne, M. Byrne. Exploits, Burnt Island—T. Butt, J. Manuel, T. Winsor, M. Dalton, A. Manuel, G. Sevier, S. Manuel.

Black Island—Thomas E. Harris, W. Dorey, J. Primer, Wm. Hamilton, W. Anstey.

Kite Cove, Scissor's Cove, Kane's Point, Elliot's Point and Mumper's Island—J. Dalton, F. Jewer, J. Manuel, G. Brown, S. Manuel.

Northern Arm to Philip's Head—W. Evans, L. Manuel, T. Antle.

Dominion Point to Killick Island—James Winsor, A. Beaton, J. Gill.

Burntbay—Josiah Wolfreys, John Wolfreys, R. Boone, Joseph Wolfreys, Solomon Hand.

Loonbay—J. Roberts, F. Slade.

Moreton's Harbor and Western Head—M. Osmond, S. Small, T. Knight, T. French, S. Ridout, (Western Head), C. Brett, S. Jones, E. Taylor, E. Small, W. Taylor.

Tizzard's Harbor—R. Boyd, J. Osmond, J. Forward, William Wheeler, J. Locke.

Twillingate Islands—T. Peyton, F. Roberts, E. Roberts, R. D. Hodge, M. Hayward, T. Ashborne, J. Spence, J. Minty, G. Gillett, W. Lethbridge, J. Roberts, J. W. Owen, J. Purchase, J. Anstey, (Purcell's Harbor).

Herring Neck and Merritt's Harbor—W. J. Holwell, R. J. Richards, E. Blandford, J. Squires, J. Card, J. Philpot, J. D. Lockyer.

District of Fogo.

Change Islands—J. Dowell, T. Torraville, T. W. Taylor, J. Pelley, S. Roberts, J. C. Waterman, H. Scammell.

Fogo—Dr. Malcolm, Dr. H. Findlater, R. Scott, H. J. Earle, J. Fitzgerald, J. W. Hodge, T. C. Duder.

Barr'd Island—A. Anthony, Levi Whicher, J. Foster.

Joe
Tilt
Seld
Hornet.
Indi
Penney.
Gan
Rock
Charles V
Jam
both incl
Wheeler,
Tick
John Wa
John Tay
Keel
Byrne, R.
Flat
Samson (C
New
to Upper
Thomas
Robert K
Cotte
Whealan,
Thomas V
Ladle
B. Tuck.
Musg
J. Whitew
Cat F
W. Foley,

Pinch
J. Barbour
Swain
R. Biddle
Pool
Green
Island), V
John Wh
(Freshwa
Fair
John Roo
Goos
Kelley.
Alex
Butt, E. I
Salva
J. Sanson
Musg

Joe Batt's Arm—P. Cournew, C. Brett, J. Freke, jr., W. Mercer, P. Pearee.
 Tilton Harbor—W. Green, J. Burke, jr., P. Dwyer, J. Broathers, P. Foley.
 Seldom-Come-By—P. Newell, J. Rowe, H. Penney, W. Penney, M.
 Hornet.

Indian Islands—W. Collins, W. Perry, sr., W. Perry, jr., J. Bigsley, E.
 Penney.

Ganderbay—J. Burse, B. Gillingham, N. Gillingham.

Rockybay—Philip Hicks, Samson Russell, Stephen Chalk, John Terry,
 Charles White.

James' Cove (from West side Dalton's Cove to East side James' Cove,
 both inclusive)—George Hynes, William Ash, Samson Handcock, Henry
 Wheeler, Abraham Moss.

Ticklecove (from Red Cliff to Keels, both inclusive,—A. Skiffington,
 John Walsh, Michael Connors, Wm. Russell, R. Humby, A. C. Candow,
 John Taylor, P. McCormack, E. O'Neil.

Keels—S. Coffin, J. Egan, T. Hobbs, sr., R. Mesh, W. Penney, M.
 Byrne, R. Penney.

Flat Islands—Joseph Samson, Wm. Samson, jr., James Petten, Wm.
 Samson (of Joseph), James Pike.

Newmanscove (from half-way between Bonavista Town and Birchcove
 to Upper Amherstcove)—Benjamin Squires, Thomas Ford, Edward Brown,
 Thomas Bainger, Henry Bartlett, George Ryan, Wm. Terry, Patrick Terry,
 Robert Keats.

Cottell's Island and Burnt Island—Daniel Turner, Ed. Lane, James
 Whealan, Thomas White, Wm. Aylward, John Turner, (Cottell's Island);
 Thomas Vane, (Burnt Island).

Ladle and Apsycove—R. Wellon, T. Wellon, W. West, J. Goodyear,
 B. Tuck.

Musgrave Harbor, Dotingcove and Ragged Harbor—J. B. Wheeler,
 J. Whiteway, S. Hicks, R. Burt, S. Mutch, J. Abbott, James Hicks, jr.

Cat Harbor—H. Robbins, W. Gibbons, J. Smith, W. Butt, G. Parsons,
 W. Foley, G. Norman.

District of Bonavista.

Pinchard's Island, viz.: Cape Freels to Foxcove—M. Davis, H. Davis,
 J. Barbour, H. Melendy, T. Gill, M. Garrett, J. Sainsbury.

Swain's Island, viz., Nortonscove to Poundcove—J. Tiller, J. Bishop,
 R. Biddlecombe, R. Gibbons, P. Blackwood, E. Bishop, J. Hoansel.

Pool's Island—P. House, W. Knee, J. Davis, G. King.

Greenspond—James Barnes, (Ship Island), John S. Carter, (Newell's
 Island), Wm. White, senr., (Greenspond), Arthur Vivian, (Shamblercove),
 John White, (Loocove), Archibald Collins, (New Harbor), Geo. Pritchett,
 (Freshwater).

Fair Island—J. Brown, Job Hunt, G. Cutler, John Rodgers, (of C.),
 John Rodgers (of R.), Jacob Hunt, S. Filthorn.

Gooscherry Island—A. Janes, Simon Wills, Edward Sweetapple, J. G.
 Kelley.

Alexandrabay—J. Noseworthy, S. Saunders, A. Brifet, W. Arnold, J.
 Butt, E. Bury, J. Stroud.

Salvage—James Burden, sr., James Burden, jr., J. Squires, J. Brown,
 J. Sansom.

Musgrave Town—John Olfred, sr., T. Saint, A. Dominy, Joseph

Greening, sr., Joseph Greening, (of Joseph), J. Perry, John Olfred, jr., W. Greening, J. Yetman.

Brooklyn—William Pye, W. Stares, sr., M. Waugh, John Handcock, sr., W. Blunden, A. Lethbridge, W. Ash, G. Harris, J. Handcock, jr., M. D. Stares.

Indian Arm—John Prince, W. Greening, R. Taylor, E. Humby, W. Tilly, J. Brown, G. Prince, J. Humby, T. White,

Kingscove—Rev. W. Veitch, Rev. W. Kirby, D. Ryan, S. Brown, T. Ryan, W. Monks, J. Brown, S. Ryan, P. Lawton, J. Devine, M. Aylward, J. Aylward, Michael Martin.

Bonavista—A. Vincent, W. Hunt, W. Sweetland, G. Reader, A. Ryder, T. Harris, sr., J. Ryan, R. Brown, J. Roper.

District of Trinity.

Bird Islandcove A. Tilley, S. Trask, James Street, Solomon Carew, Joseph Baker, John Hill, Christopher Chalk.

Little Catalina—J. Stone, J. Johnson, G. Reed, (of William).

Great Catalina—W. Ashford, G. Courage, jr., T. Martin, J. Duffett, J. Murphy, sr., S. Jeans, W. N. Snelgrove.

Ragged Harbor—M. Feehan, J. Doody, P. Peters, sr., D. Duggan, T. Donovan.

English Harbor to Salmoncove—R. Facey, W. Higden, Wm. Bugden, W. Batson, J. Penney, S. Freeman, J. Moody, H. G. Barnes, M. Miller.

Trinity (town) West—Dr. White, G. H. Cole, B. Miller, F. Gover, G. Fleet, R. S. Bremner, G. Christian.

Trinity (town) North—Philip Fowlow, Richard Fowlow, Nathaniel Everly, John Randall, (of Isaac), George Guppy, Joseph Butler, (of James), Israel Butler, Michael Connolly.

New Bonaventure—W. H. Field, M. King, J. Ivany, L. Short.

British Harbor, Careless Harbor to Pope's Harbor, both inclusive—E. Gardner, H. Gardner, R. Bannister, W. Gardner, T. Leonard, A. Clark (Dalby's Cove).

Ireland's Eye and Vicinity—J. P. King, J. Toop, jr., J. Mills.

Smith's Sound (North Side), Pope's Harbor to the Bar—T. Pelly, E. Pelly, R. Williams, J. Duffett, A. Stone.

Smith's Sound (South Side), The Bar and Lower Lancecove—Pierce Currie, J. Pittman, U. Late, J. Butt, William Smith.

Shoal Harbor—James Butler, J. Tilley, I. Adey, Thomas Cooper, Chas. Hansford, W. Stanley, A. Bussey.

Foster's Point—G. Reid, N. March, S. Pelly, W. Gulliford, T. Smith.

Hickman's Harbor—H. Blundon, J. Vardy, C. Bryant, B. Martin, A. Blundon.

Random, S.W. Arm, (North Side)—M. Martin, H. Benson, J. Frost, B. Prince, D. Benson.

Hodge's Cove to Southern Bight, both inclusive—J. Drover, D. Peddle, J. Drudge, J. Vey, N. Gooby.

Fox Harbor and vicinity, (St. Jones' Without to Little Heartsease Brook)—W. Balsom, H. Avery, R. Seward, jr., D. Spurrel, I. Benson, E. Martin.

Tickle Harbor—S. Miller, D. McCarthy, U. Thorne, B. Rowe.

Normanscove, (Chapel Arm)—Elisha Elford, J. Reed, E. Pretty, J. Smith, J. Piercy.

New Harbor and Vicinity—M. Parsons, R. Cranford, T. Newhook, E. Moore, A. George.

Green's Harbor, Witless Bay and Hopcall—C. Crocker, William Day, A. March, Henry Rowe, J. Liniard.

Heart's Delight—J. Reed, S. Humphries, F. Chislett, E. Jerrett, S. Case.

Heart's Desire—John George, (of Wm.,) M. George, W. Clark.

Heart's Content—G. Charlton, Rev. E. C. Smith, J. Hopkins, R. Penney, Dr. W. Anderson.

New Pelican—A. Pittman, R. Bemister, N. Northover, T. Hobbs, J. Antle.

Scillycove—John Samson, George Downey.

Hant's Harbor—J. H. Watson, J. Short, G. Green, R. Pelly, R. Belbin.

Russellscope—A. Sparkes, M. Button, A. Harris, A. Button, J. Brown.

District of Bay-de-Verde.

Old Pelican to Danielscope, both inclusive, [Div. 7.]—Levi Burt, W. Christian, J.P., N. March, M. Bursey, J. Froude, W. Cox, J. Tizzard.

Gratescope to Redheadcove, both inclusive, [Div. 8.]—B. Benson, W. T. Avery, E. Vey, J. Broderick, J. Avery, J. Benson.

Bay-de-Verde to Low Point, both inclusive, [Div. 6.]—J. Moore, W. Lockyer, J. Emberley, sr., H. Duffett, J. Neal, D. Noonan, J. Hearn.

Caplincove to Burnt Point, both inclusive, [Div. 5.]—J. Lewis, J.P., G. Cull, E. Turner, E. Garland, G. Cooper, C. Shano, T. Tucker, W. Haliday, R. English, A. G. Hudson.

Gull Island to Smoothcove, both inclusive, [Div. 4.]—M. Puddister, Rev. Michael Hanley, J. Moores, J. March, W. Moores, M. Doyle.

Ochrepitcove to Westernbay, both inclusive, [Div. 3.]—W. Kennedy L. Crummy, J. Crowley, R. Walsh, A. Halfyard.

Adamscope to Spoutcove, both inclusive, Div. 2—R. Jeans, G. E. Moores, T. Diamond, J. Evans, William Lacey, J. Thistle, G. Baggs, J. LeGrow, T. Trickett.

Perryscope to Freshwater, both inclusive, [Div. 1.]—J. Swaine, T. Rose, W. Davis, W. Lamb, E. Kellaway, G. Everley, F. Davis.

District of Carbonear.

Carbonear—J. Ryall, E. S. Pike, J. Mackay, J. Pearce, T. Kennedy, R. Moore, A. J. Crocker, T. Finn.

District of Harbor Grace.

Harbor Grace Proper—M. Walsh, J. Patterson, W. Tapp, D. J. Green, M. Parsons, P. Walsh, C. Ross, B. Parsons, P. Farrel, J. Hogan.

Harbor Grace, South Side, and Bryantscope—Moses Noel, Tobias Sheppard, J. Callahan, P. Norcott, Edward Parsons, Thomas Sheppard, J. Noseworthy.

Upper Islandcove—James Crane, A. Young, T. Drover, of James; A. Crane, J. Young.

Bishopcove—Israel Smith, N. Barrett, H. Barrett, W. Smith, of George; J. Barrett, of John.

Spaniardsbay—Stephen Gosse, R. Gosse, of Robert; T. Whelan, J. Barrett, sr., M. Gosse, of Israel; Henry Gosse, J. Gosse, sr.

Bay Roberts—C. French, M. Delaney, S. Parsons, A. Dawe, Eli Mercer, W. Wood, S. French.

Coley's Point—E. Dawe, J. Greenland, W. Parsons, S. Bradbury.

District of Port-de-Grave.

Port-de-Grave—R. Morgan, T. Dawe, W. Bussey, Moses Morgan, Geo. Andrews.

Barenced—G. H. Bussey, R. Newell, R. Morrissey, Isaac Richards, J. Moore, W. J. Thompson, J. Bartlett, J. R. French, W. Richards.

Cupids—S. Spracklin, G. Smith, W. Wakeham, M. Power, T. LeDrew, J. Bishop, A. Smith, E. Bishop.

Brigus—J. Wilcox, J. P., M. Clark, J. Smith, G. Gerret, P. Brophy, J. Tarahan, T. Richards, Thomas Keough, A. Munden, W. A. Green, G. Rabbits, Moses Bartlett, Thomas Spracklin.

District of Harbor Main.

Conception Harbor—William Kennedy, M. St. John, M. Wade, R. Hearn, L. Whelan, M. Leary, M. Kehoe.

Harbor Main—E. Murray, M. Gorman, P. Conram, J. O'Brien, M. Woodford, M. Devereaux, J. Fardy.

Holyrood—Rev. G. J. Battcock, W. Joy, M. Rorke, P. Veitch, M. Woodford, P. St. John, R. Hearn, E. Kennedy.

Horsecove to Indian Pond—W. Swansborough, T. Dwyer, of Phillip; T. Allan, J. Halley, J. Morgan, W. Tilley, H. Haines.

District of Ferryland.

Bay Bulls—M. Brien, P. Williams, M. Mulcahy.

Witlessbay—J. Shannahan, T. Carew, G. Norris, D. Tobin, J. Murphy.

Mobile—T. O'Driscoll, F. Dillon, D. Fitzgerald.

Toadscove to LaManche—T. O'Driscoll, J. O'Driscoll, of Con.; S. French, M. Power, M. Colbert.

Brigus to Cape Broyle—M. Cashin, T. Prendergrast, T. Walsh, H. J. Carew, M. Greene.

Caplinbay, Ferryland and Aquaforte—R. Morry, J. Keogh, P. Power, Caplinbay; J. Carter, J. White, J. Costello, R. H. White, M. Devereaux, Ferryland; P. Winsor, D. H. Winsor, M. Meagher, Aquaforte.

Renews, Fermeuse and Broadcove—Rev. J. Walsh, J. Berrigan, R. Quinlan, Renew; William Trainor, J. Dutton, Fermeuse; M. Lalor, Broadcove.

District of Placentia and St. Mary's.

Trepassey—Rev. W. Born, H. Curtis, G. Devereaux, T. Sutton, J. Waddleton.

Holyrood and Peter's River—William St. Croix, M. Lundrigan, M. Houlahan.

St. Mary's—Rev. R. O'Donnell, J. Whelan, T. Bowen, P. Mooney, P. Walsh, D. Daly.

Salmonier—Rev. J. St. John, J. Goff, J. J. Cormack, J. Dakins, J. Mercier.

Branch, Cape Shore—S. Roach, Rev. — Whelan, P. Foley, J. English, E. Conway, B. McGrath.

Great Placentia—T. O'Reilly, Rev. M. Clancey, J. Cosgrove, P. Fitzpatrick, S. Parnell.

Little Placentia—Rev. R. Brennan, W. Phoran, P. Murphy, jr., B. Hunt, J. Reilly, J. Houlahan, A. Burke.

Mooniescove to North Harbor—C. D. Chambers, Harbor Buffett; J.

Boucher, Arnoldscove; S. Adams, Come-By-Chance; P. Whiffen, Little Harbor.

Harbor Buffett—C. D. Chambers, J. Hollett, H. Whiffen, J. Miller, E. Burton.

Merashcen—To be filled up.

Barren, Sound and Woody Islands and Black River—A. Blackadar, J. Hollett, P. Brown.

Isle of Valen—To be filled up.

St. Kyran's and Presque—P. Sullivan, J.P., Rev. William Doughty.

Presque—Martin Galton, J. Hennessy, sr., James Chambers, Henry Brown, Peter Emberley, Michael Tobin.

Paradise—To be filled up.

Oderin—R. McGrath, P. Power, A. Murphy.

Bien Harbor and Rushoon—R. Rodway. Rest to be filled up.

District of Burin.

Flat Islands—J. Bishop, E. Collins, G. Miller.

Burin Proper—W. B. Payne, S. Darby, J. Paul, R. Vigus, J. O'Brien, G. Bishop, Denis Gorman.

Burin West—Jno. Weare, J. Keech, G. Goddard, G. Bonnell, J. Bugden.

St. Lawrence—G. Bradley, J. Reeves, H. Pike, D. Murray, J. Fitzpatrick.

Lawn—Peter Connors, P. Tarrant, J. Edwards, J. Connors, M. Strang.

Lamaline—T. Haley, B. Bonnell, J. Haley, H. Haskell, R. Bonnell, J. Hillier, P. Bentaird.

Fortune—W. P. Lake, B. Brazil, H. J. Haddon, J. E. Lake, G. Forsey, T. Rodgers, T. E. Lake.

Grand Bank—W. Buffett, A. Grandy, M. Foote, G. Bell, G. Forsey, S. H. Tibbo, John Forsey.

Mortierbay—William Killfoyl, Thomas Stephens, Nicholas Baldwin, H. E. Hodder, John Coady, John Hodder, Phillip Coady.

District of Fortune.

Garnish—William Reeves, W. Grandy, of Joseph; T. Grandy, sr., G. Bamfield.

Outharbors—H. T. Holman, Harbor Briton; J. Gaulton, Brunette; J. Rose, Littlebay; G. Keeping, Rencontre; S. Fiander, Coombscove; T. Bulley, Sagona; Charles Clinton, Foxcove; Jesse Thornton, Bay L'Argent.

Belloram—T. Grandy, T. Cluett, sr., G. Dicks, J. Romkey J. Cluett.

English Harbor—G. T. R. Snelgrove, D. Burke, R. Lee, R. Marshall, A. Fiander, W. Yarn, Charles Clinton.

Harbor Briton—P. Hubert, J.P., H. T. Holman, Dr. Fitzgerald, J. Hardy.

Hermitage Bay—E. C. Gallop, Rev. G. Bishop, Dr. Thompson, H. Camp, R. Bradshaw.

District of Burgeo and LaPoile.

Cape LaHune to Bonnebay—J. Bragg, R. Kippen, M. Spencer, T. Inkpen, J. Bell, sr., J. Hearle, M. Syme, W. Pack, Rev. G. Bishop.

Ramea—J. Moores, J. Payne, H. Kippen, J. Kippen, G. Rossiter, J. Cheffy.

Burgeo—J. Matthews, J. Cairns, G. Bowdridge, E. Vatcher, W. J. Davidge, C. M. DeQuetteville, Geo. Dicks.

LaPoile—F. A. Read, H. Riles, J. LeScelleur, H. Jeffreys, W. Stone, S. Billard, J. Anderson.

Petites—S. Bonnell, J. Arnold, sr., G. Ellsworth, J. Rose, sr., J. Juan.

Rose Blanche—R. Furmeaux, J. Roberts, J. Cribb, T. Garrett, R. Hardy, J. Buckland, W. Taylor.

Burnt Island—P. H. Broek, G. Poole, P. Smurridge.

Channel—T. Poole, J. Muchford, J. Jeans, J. Walters, W. Scott, W. Vardy, W. Warren, S. Hall.

District of St. George.

Codroy, (Cape Ray to Cape Anguille), Rev. D. McInnis, Rev. F. McInnis, J. Rolls, J. McDonald, R. P. Tomkins, J. Gillis.

Highlands—J. McPherson, D. Gillis, T. Evans, M. Shears, A. Fortune, Sandy Point—Hector McDonald, Rev. C. Jeffreys, J. Cashin, C. Garnier, C. Blanchard, C. R. Messervy, Very Rev. M. F. Howley, D. D.

Stephenville—Rev. M. O'Rourke, Leon White, Reuben Connier, William Hynes, Angus McIsaac.

Port-au-Port—A. McDonald, J. McLeod, A. Harvey, jr., J. Leitch, A. J. Campbell, A. Laney, J. E. Romaine.

Bay of Islands, South Side—Rev. J. J. Curling, John J. Evitt, W. H. Bagg, A. Petrie, J. Hayes, G. R. Lilly, J.P., D. J. Gilker.

Bay of Islands, North Side—Thomas Carter, C. Fisher, E. Brake, D. Reddy, J. Barry.

PUBLIC INSTITUTIONS.

Penitentiary.

St. John's Penitentiary—Governor, John R. McCowen ; warden, Richard Ryan ; first turnkey, J. Martin ; second turnkey, John Fleet ; third turnkey, Geoffrey Kelly ; trades' warden, Ebenezer Knight ; orderly, R. Hammond ; matron, Miss Keating ; surgeon, Charles Crowdy, M.D.

St. John's Hospital.

Resident Medical Attendant—Charles Crowdy, M. D. ; Henry Shea, M. D. ; matron, Miss Cowan.

St. John's Poor House.

Medical Attendant—Charles Crowdy, M. D. ; keeper, Edward Morris.

St. John's Lunatic Asylum.

Resident Physician—Henry H. Stabb, M. D.

District Surgeons.

St. John's (Eastern Ward)—William C. Simms, M. D. ; Thomas Howley, M. D. *Western Ward*—Frederic Bunting, M. D.

Conception Bay—William Allan, M. D.

Colonial Building and Grounds.

Keeper—Mrs. Born.

Pe
F
A
S
A
S
T
F
S
R
A
Georg
F
M
O
Every
Pa
Ra
James

Nam
Bay Bu
Bay of
Blackh
Bonavis
*Bonne
Brigus.
Britann
Burgeo
Burin ..
Brookly
Carbon
Catalina
Channel
Ferrylan
Fogo ..
Fortune
Grand I
Greensp
Harbor
Harbor
Harbor
Heart's
Holyroc
King's C
LaPoile
Little B
*Little I
*New Pe
Nipper's
Old Peri

Post Office Department.

Postmaster General: James O. Fraser.
 First Clerk and General Accountant: George LeMessurier.
 Assistant Accountant: George W. LeMessurier.
 Superintendent Money-Order Office: Thomas S. Dwyer.
 Assistant: G. B. Lloyd.
 Second Clerk: John Freeman.
 Third Clerk: John Higgins.
 First Despatching Officer: James Campbell.
 Second Despatching Officer: Edward Devereaux.
 Registration Clerk: John Kinsella.
 Assistant Clerks and Assorters: Alex. Ewing, John Kelly, James Cox,
 George T. Thompson, John Clarke, George Duder and Henry Hayward.
 Fireman and Messenger: John Langmead.
 Messenger: John Newman.
Office-hours : 8 A.M. to 7.30 P.M. *Money-Order Office* : 9 A.M. to 4 P.M.
 Every Tuesday until 6.30 P.M.
 Parcel Post Clerk and Translator to G. P. Office: Charles G. DuTot.
 Railway Travelling Post Office Mail Clerks: William Coughlan and
 James Coughlan.

Post Offices.

Those marked thus * are *not* money-order offices.

<i>Name of Office.</i>	<i>District.</i>	<i>Name of Officer.</i>
Bay Bulls.....	Ferryland	Martin Burke
Bay of Islands.....	St. George's.....	William H. Bagg
Bay Roberts.....	Harbor Grace.....	William Fraser
Blackhead.....	Bay-de-Verde.....	John C. Moores
Bonavista.....	Bonavista	James Mifflin
*Bonne Bay.....	St. Barbe.....	John R. Roberts
Brigus.....	Port-de-Grave.....	Sarah Stentford
Britannia Cove.....	Trinity.....	Pierce Currie
Burgeo.....	Burgeo and LaPoile.....	J. C. Cunningham
Burin.....	Burin.....	Thomas Winter
Brooklyn.....	Bonavista	M. D. Stares
Carbonear.....	Carbonear	Tryphena Nicholl
Catalina.....	Trinity.....	Tryphena Jeans
Channel.....	Burgeo and LaPoile.....	Nathan Smith
Ferryland.....	Ferryland	John Morry
Fogo.....	Fogo.....	James Fitzgerald
Fortune.....	Burin.....	John E. Lake
Grand Bank.....	Burin.....	George R. Forsey
Greenspond.....	Bonavista	William Lang
Harbor Briton.....	Fortune.....	Tryphena Birkett
Harbor Grace.....	Harbor Grace.....	A. T. Drysdale
Harbor Main.....	Harbor Main.....	Johanna Ezekiel
Heart's Content.....	Trinity.....	George Moore
Holyrood.....	Harbor Main.....	Ellen Veitch
King's Cove.....	Bonavista	Patrick Murphy
LaPoile.....	Burgeo and LaPoile.....	Thomas Manger
Little Bay.....	Twillingate.....	Richard D. Walsh
*Little Placentia.....	Placentia.....	Alexander Burke
*New Perlican.....	Trinity.....	Francis Howell
Nipper's Harbor.....	Twillingate.....	Wm. Cunningham
Old Perlican.....	Bay-de-Verde	George Tuff

<i>Name of Office.</i>	<i>District.</i>	<i>Name of Officer.</i>
Placentia	Placentia.....	Hannah Bradshaw
Rose Blanche.....	Burgeo and LaPoile	Philip Sorsollel
St. George's.....	St. George's.....	C. R. Bishop
*St. Lawrence.....	Burin	Alice Vavasour
St. Mary's.....	Placentia.....	Patrick Walsh
Shoal Harbor.....	Trinity	J. S. Butler
Trinity	Trinity.....	Mary R. Buchanan
Twillingate	Twillingate.....	Josiah Colborne.

Way Offices.

Anderson's Cove.....	Fortune Bay	James Thornhill
Aquaforte	Ferryland	Peter Winsor
Adams' Cove	Bay-de-Verde	John Evans
Anchor Point	St. Barbe.....	William Genge
Baine Harbor.....	Placentia.....	Lemuel Roberts
Baldnap	Trinity.....	William Grillford
Bareneed	Brigus	George W. Payne
Bankhead	St. George's.....	Ann O'Rielly
Barren Island.....	Placentia and St. Mary's	Eliza Shea
Bay-de-Verde	Bay-de-Verde	Stephen Blundon
Bay L'Argent	Fortune Bay	Harriet Grandy
Beauhais	Burin	George Dober
Belloram	Fortune Bay.....	Julia Cluett
Bishop's Cove	Harbor Grace.....	David Barrett
Bonaventure	Trinity.....	George Field
Benoit's Cove.....	St. George's.....	Arthur Tilley
Bird Island Cove.....	Trinity.....	Henry Halfyard
Birchy Head.....	St. Barbe	A. W. Blackadar
Black River.....	Placentia and St. Mary's.....	John Carroll
Brent's Cove.....	St. Barbe.....	David Tucker
Broad Cove.....	St. John's.....	Jabez LeGrow
Broad Cove.....	Bay-de-Verde	Margaret English
Branch	Placentia and St. Mary's	Arthur Gardener
British Harbor.....	Trinity.....	James Pelley
Broad Cove, Trinity.....	Trinity.....	Ambrose Thornhill
Brunette	Fortune Bay	Philip H. Brock
Burnt Islands	Burgeo and LaPoile	Thomas Tucker
Burnt Point.....	Bay-de-Verde	Martin Cashin
Cape Broyle.....	Ferryland	William Hann
Cape Freels.....	Bonavista	Robert Keepin
Cape LaHune.....	Burgeo and LaPoile	John Brewer
Cape Norman.....	St. Barbe.....	William Johnston
Caplin Bay.....	Ferryland	Henry Robbins
Cat Harbor.....	Fogo.....	Thomas O'Brien
Cat's Cove	Harbor Main.....	William Newell
Change Islands	Fogo	William Breen
Clarke's Beach.....	Port-de-Grave	John Gillis
Coachman's Cove	St. Barbe.....	John Cole
Codroy	St. George's.....	Uriah Thorne
Colliers.....	Harbor Main.....	Johanna Toole
Collier's Bay Cove.....	Trinity.....	Kate Dower
Conception Harbor.....	Harbor Main.....	Daniel Turner
Conche.....	St. Barbe.....	Moses Huelin
Cottel's Island.....	Bonavista	Sarah Harris
Crabbs Brook.....	St. George's.....	Clara M. Vallis
Connaigre	Fortune	Albert Smith
Coomb's Cove	Fortune.....	Aaron Smith
Dildo	Trinity.....	Andrew Daley
Elliott's Cove	Trinity.....	William Evans
Englee	St. Barbe.....	Mrs. W. Hackett
English Harbor, West.....	Fortune Bay.....	
English Harbor, East.....	Fortune.....	

<i>Name of Office.</i>	<i>District.</i>	<i>Name of Officer.</i>
English Harbor.....	Trinity	Henry G. Batston
Exploits.....	Twillingate	Thomas Winsor
Fermeuse.....	Ferryland.....	William Tradnor
Flat Islands.....	Bonavista	Mary Hicks
Flat Islands.....	Burin.....	Henry W. Crann
Flower's Cove.....	St. Barbe	Richard Norman
Fortune Harbor.....	Twillingate	Richard Hamilton
Fox Cove.....	Fortune Bay.....	Charles Clinton
Freshwater.....	Bay-de-Verde	William S. Davis
Gambo.....	Bonavista	Simcon Osmond
Gander Bay.....	Fogo.....	John Bursey
Garganelle.....	St. Barbe.....	William Langston
Garnish.....	Fortune Bay.....	Sabina Grandy
Gaultois.....	Fortune Bay.....	Richard Bradshaw
Glovertown.....	Bonavista	Elijah Burry
George's Brook.....	Trinity	Charles Pelley
Gooseberry Islands...	Bonavista	Ambrose Jeans
Grand River.....	St. George's.....	John Rolls
Grates Cove.....	Bay-de-Verde	William Meadus
Great Codroy.....	St. George's.....	James Downey
Green's Harbor.....	Trinity	Hezekiah Burt
Grignet.....	St. Barbe.....	
Grole.....	Fortune	John T. Jackman
Hant's Harbor.....	Trinity	Jane A. Green
Harbor Buffett.....	Placentia and St. Mary's	Thomas E. Collett
Harbor Grace Junction		Wilcox Spracklin
Harbor Mille.....	Fortune Bay.....	William Jeans
Heart's Delight.....	Trinity	James Humphries
Heart's Ease.....	Trinity	William Batson
Hermitage Cove.....	Fortune Bay.....	Martha Francis
Hodge's Cove.....	Trinity	James Drover
Herring Neck.....	Twillingate	Henry Mills
Hickman's Harbor...	Trinity	Joseph Pilley
Holyrood, St. Mary's..	Placentia and St. Mary's..	William St. Croix
Indian Arm.....	Bonavista	Edward Humby
Inner Island.....	Bonavista	Moses Davis
Ireland's Eye.....	Trinity	Thomas Cooper
Island Cove.....	Bay-de-Verde	John Crane
Jackson's Cove.....	Twillingate	Henry Knight
Joe Batt's Arm.....	Fogo.....	Thomas Deady
Keels.....	Bonavista	Edward Penney
Kelligrews.....	Harbor Main.....	William Tilley
Ladle Cove.....	Fogo.....	Abraham Tulk
Lally Cove.....	Fortune	Stephen Gould
Lance Cove.....	Trinity	
Lark Harbor.....	St. George's	Bay of Islands
La Scie.....	St. Barbe.....	Daniel Duggan
Lamaline.....	Burgeo.....	James Pitman
LaPoile.....	Burgeo and LaPoile.....	Francis Read
Lawn.....	Burin.....	J. Walsh
Leading Ticks.....	Twillingate	Phœbe Alcock
Lee Bight.....	Trinity	Isaac Adey
Little Bay Islands....	Twillingate	John Campbell
Little River, Codroy..	St. George's.....	Alexander McIsaac
Lower English Harbor	Fortune Bay.....	William Hackett
Lower Island Cove....	Bay-de-Verde	George Cooper
Manuels.....	Harbor Main.....	Mrs. Sarah Kearney
Mobile.....	Ferryland	Daniel Fitzgerald
Mose Ambrose.....	Fortune	Bessie Varn
Merashcen.....	Placentia and St. Mary's..	Mary Hennessey
Moreton's Harbor....	Twillingate	Mark Osmond
Musgrave Harbor....	Bonavista	J. B. Wheeler
Musgrave Town.....	Trinity	Mary Ann Lingard
Newbay.....	Twillingate	Peter Moore

<i>Name of Office.</i>	<i>District.</i>	<i>Name of Officer.</i>
Northwest Arm.....	Twillingate	James Higgins
New Harbor.....	Trinity	J. Newhook
Northern Arm.....	Bay-de-Verde	Kate Woodford
Northern Bay.....	Bay-de-Verde	Mary Hogan
Northern Bight.....	Trinity	Edward Benson
North River.....	Port-de-Grave	John Bryan
Ochrepit Cove.....	Bay-de-Verde	Josiah Garland
Oderin.....	Placentia and St. Mary's...	Kate Quirk
Openhall.....	Bonavista	George Sheats
Petites.....	Burgeo and LaPoile.....	James M. Arnold
Pilley's Island.....	Twillingate	F. W. Andrews
Plute Cove.....	Bonavista	John Cheevers
Paradise.....	Placentia and St. Mary's...	Patrick Healey
Pass Island.....	Fortune Bay.....	Eliza Strickland
Peddleton.....	Harbor Grace.....	Francis Peddle
Perry's Cove.....	Bay-de-Verde.....	Rachael Kellaway
Petty Harbor.....	St. John's, West.....	Jacob Bishop
Pool's Cove.....	Fortune Bay.....	Henrietta Cross
Pool's Island.....	Bonavista	Peter House
Port-de-Grave.....	Port-de-Grave	J. B. Butler
Portugal Cove.....	St. John's, East.....	Margaret Dooley
Pouch Cove.....	St. John's, East.....	J. B. Easterbrook
Pushthrough.....	Fortune Bay.....	Henry Camp
Red Island.....	Placentia and St. Mary's...	Elizabeth Dunphy
Riverhead Hr. Grace.	Harbor Grace.....	John Coady
Robinson's Bight.....	Trinity	Job Pilley
Rencontre, Fortune...	Fortune Bay.....	Kate Giovanni
ditto Hermitage.	Burgeo and LaPoile.....	Joseph Earle
Renews.....	Ferryland.....	Margaret Jackman
Riverhead, St. Mary's.	Placentia and St. Mary's...	Edward Lee
Robinson's Head.....	St. George's.....	Thomas W. Evans
Russel's Cove.....	Trinity	Stephen Durdell
Salmon Cove.....	Harbor Main.....	Edward Kennedy
Salmon Cove.....	Port-de-Grave	William Hussey
Seal Cove.....	Trinity	W. A. Gabriel
Shoe Cove.....	Twillingate	Jesse Buckler
Sagona.....	Fortune Bay.....	George Morgan
Salmonier.....	Placentia and St. Mary's...	Stephen Snooks
Salmonier, South.....	Placentia and St. Mary's...	Matthew Carew
Salvage.....	Bonavista	Bridget Cormack
Scilly Cove.....	Trinity	James Burden, jr.
Seal Cove.....	Bonavista	Jacob Hiscock
Seldom-Come-By.....	Fogo	George Prince
Sound Island.....	Placentia and St. Mary's...	P. Newell
South Side Hr. Grace.	Harbor Grace.....	Philip Brown
South S. George's Bay	St. George's.....	Jacob Noseworthy
St. John's, Central....	St. John's, East.....	Philip Morris
St. John's, King's B'dge	St. John's, East.....	Mrs. Rouse
St. John's, Riverhead..	St. John's, West.....	Richard Hayes
St. John's, South Side	St. John's, West.....	Henry Collis
Summerside.....	St. George's.....	Leah Taylor
Spaniard's Bay.....	Harbor Grace	Thomas Carter
St. Anthony.....	St. Barbe.....	Leah Earle
St. Brides.....	Placentia and St. Mary's...	Henry Moore
St. Jacques.....	Fortune Bay.....	James E. Conway
Swain's Island.....	Bonavista	George Snelgrove
Three Arms.....	Twillingate	George Hann
Tilton.....	Harbor Grace.....	J. B. Wells
Thoroughfare.....	Trinity	Stephen Gosse
Tickle Cove.....	Bonavista	Thomas Mills
Tih Cove.....	Twillingate	Adam Skiffington
Tilton Harbor.....	Fogo	Leander N. Gill
Toads Cove.....	Ferryland.....	Martha Brawders
		Catherine Driscoll

<i>Name of Office.</i>	<i>District.</i>	<i>Name of Officer.</i>
Topsail	Harbor Main.....	Maria Moyse
Torbay	St. John's, East.....	John McGuire
Trepassey	Placentia and St. Mary's...	Mary Devereaux
Trinity, East.....	Trinity	Reginald Mills
Upper Small Point ...	Bay-de-Verde	Grace Hayden
Valen Island.....	Placentia and St. Mary's...	John Brown
Western Bay.....	Bay-de-Verde.....	Jane Kennedy
Western Cove.....	St. Barbe.....	James J. Sparks
Witless Bay.....	Ferryland.....	James Shannahan.

Postal Routes.

Overland, by Railway, for Carbonear, *via* Topsail, Kel-
ligrews, Holyrood, Salmon Cove Station, Harbor Main,
Conception Harbor, Brigus, Port-de-Grave, Bay Roberts,
Spaniard's Bay and Harbor Grace, daily.

Between St. John's and Portugal Cove, Tuesday and
Friday.

Carbonear to Heart's Content, tri-weekly—Tuesday,
Thursday and Saturday.

Between Heart's Content, Grate's Cove, New Perlican,
Hant's Harbor, by messenger, twice a week. Mails close at
9 P.M. Tuesdays and Thursdays.

Between Heart's Content, Random and Smith's Sound,
on Friday, by boat.

Between Heart's Content and Old Perlican, weekly.

Between Carbonear, Blackhead, and Bay-de-Verde, by
messenger, Tuesdays and Fridays, calling at intermediate
places, and at Old Perlican once a week.

Between New Perlican and Trinity, weekly, by boat.

Between Trinity and Bonavista, and between Trinity and
King's Cove, weekly, by messenger.

Between Salvage and Gambo, calling at Alexander Bay,
fortnightly.

Between King's Cove and Greenspond, fortnightly, by
boat touching at Salvage, Gooseberry, Cottell's Island, and
Flat Islands.

Between St. John's, Bay-de-Verde, Trinity, Catalina,
King's Cove, Bonavista, Greenspond, Fogo, Twillingate,
Exploits, Leading Ticks, Little Bay, Little Bay Island, Tilt
Cove and Nipper's Harbor, by the coastal steamer, fort-
nightly, on the Tuesday after the arrival of the steamer from
Liverpool and Queenstown; and during winter months, over-
land, *via* New Harbor, Random and Freshwater, fortnightly.

Between St. John's, Ferryland, Trepassey, Burin, Saint
Lawrence, St. Pierre, Harbor Briton, Burgeo, LaPoile, Rose
Blanche, Channel, St. George's, Bay of Islands, and Bonne

Bay, by coastal steamer, fortnightly, summer and winter, calling at Renew's, St. Mary's, Placentia, St. Jacques, Belloram, Gaultois and Pushthrough every alternate trip. Also calling alternately at Fortune and Grand Bank, from 1st April to end of year, weather permitting.

Between Heart's Content and Shoal Harbor, calling at Heart's Ease, Hickman's Harbor, Robinson's Bight, Balnap, Lee Bight and Shoal Harbor, weekly, by boat.

Between St. John's, Bay Bulls, Witless Bay, Toad's Cove, Ferryland and Renew's, weekly, by wagon.

Between Holyrood and Placentia, by wagon, on Tuesday, Thursday and Saturday, from the 1st May to 30th November, and weekly from 1st December to 30th April.

Between Salmonier and St. Mary's, by messenger, weekly.

Between Great and Little Placentia, by messenger, weekly.

Between Great Placentia, LaManche, Sound Island, Harbor Buffett, Red Island, Merasheen and Burgeo, by boat, fortnightly.

Between Great Placentia and Burin, by boat, touching at Isle Valen, Paradise, Oderin, and Flat Islands, fortnightly; and monthly in winter.

Between Burin and Isle Valen, calling at Flat Islands, Oderin, and Paradise, fortnightly; and monthly in winter.

Between Little and Great St. Lawrence and Lamaline, by messenger, fortnightly.

Between Garnish and Harbor Briton, calling at Sagona, English Harbor, and St. Jacques, by boat, fortnightly.

Between St. Jacques and Bay L'Argent, calling at intermediate places, by boat, fortnightly.

Between Harbor Briton, Pushthrough, Rencontre, Ramea, Burnt Islands, and Petites, by boat, fortnightly.

Rates of Postage.

Postage on letters addressed to the United States, the Dominion of Canada, the United Kingdom, and Foreign Europe, is as follows:—

For letters under $\frac{1}{2}$ oz., five cents, and five cents for every additional $\frac{1}{2}$ oz.

For Bermuda, West Indies, Brazil, Peru, and Uruguay, eight cents under $\frac{1}{2}$ oz. letters, and eight cents for every additional $\frac{1}{2}$ oz.

For East Indies and China, Japan and Java, ten cents per $\frac{1}{2}$ oz. rate.

For Australian Colonies and South Africa, twelve cents per rate. Newspapers, three cents.

Local newspapers to United States, the Dominion, West Indies, Foreign Europe, and to England, one cent per 2 ozs.

Foreign newspapers remailed for transmission to the Outports free, provided they are under 4 ounces.

Newspapers over four ounces in weight are charged as books.

Inland Postage.

For letters under $\frac{1}{4}$ oz.....3 cents.

under 1 oz.....6 cents.

Three cents for every additional $\frac{1}{4}$ oz., prepaid by stamps.

For book-packets, pamphlets, magazines and periodicals under 2 ounces, 1 cent; not exceeding three pounds in weight, transmitted by post within the Island, are charged two cents for every quarter-pound of their weight, or fraction thereof.

Postage on letters for French Islands—St. Pierre and Miquelon—five cents per $\frac{1}{2}$ ounce rate, and registration five cents.

Parcel Postage.

Parcels closed at the ends and sides, but not sealed or closed with gum, may be posted at any post office in Newfoundland for conveyance to any other post office or way office in the Island at a rate of postage subject to the following conditions:—

1. No letter or letters shall be concealed.
2. The parcel shall not contain any explosive substances, glass, liquid, or other matter likely to injure the ordinary contents of the mail, under penalty or forfeiture of the parcel.
3. The weight of the parcel should not exceed five lbs., nor the size exceed two feet in length or breadth, or one foot in thickness. It must be so put up that the contents may be examined, to prevent letters or other communications being enclosed.
4. Parcels must be prepaid at the following rates :
 Under $\frac{1}{4}$ lb.....2 cents.
 Over $\frac{1}{4}$ lb. and not exceeding $\frac{1}{2}$ lb.....4 cents.
 Over $\frac{1}{2}$ lb. and not exceeding $\frac{3}{4}$ lb.....6 cents.
 And so on, adding 2 cents for every $\frac{1}{4}$ lb. or fraction thereof.
5. The parcel may be registered on payment of a fee of three cents in addition to the postage.
6. If the name and address of the sender be written on the parcel, it will, if delivery should fail from any cause, be returned unopened to the sender, on payment of an additional rate of 8 cents per lb. for the return conveyance.

7. The parcel should have the words "by parcel post" plainly written over the address. It should be well and strongly put up, and be legibly addressed to the post-office address of the intended receiver, including the name of the district in which the post-office is situated. The following is an example of the mode of address recommended:—

BY PARCEL POST.	
To _____	
	_____ Post Office.
	_____ District of _____
Sent by _____	
	_____ District of _____

Prohibitory Clauses.

No written communication shall be enclosed in any circular, periodical, pamphlet, book, book-parcel, or parcel for the parcel post; and no communication shall be written upon any circular, periodical, pamphlet, book, book-package, or parcel.

No letter, or any writing, or any marks to serve the purpose of a letter, shall be written upon or enclosed in any newspaper posted to pass as a newspaper.

All prepaid books, pamphlets and magazines, for Great Britain, Dominion of Canada, and United States, are charged the following rates when exceeding two ounces in weight:

For packet above 2 ozs., and not exceeding 4 ozs. 2 cents.

For packet above 4 ozs., and not exceeding 8 ozs. 4 cents.

For packet over 8 ozs., and not exceeding 1 lb. 8 cents.

And so on, adding four cents for every additional four ounces or fraction thereof, when the packet exceeds four ounces in weight.

Commercial papers, invoices, &c., are chargeable with five cents for the first rate of two ounces or fraction thereof, and four cents per four ounces or any fraction thereof over the first two ounces.

Books, trade patterns or samples, and all printed papers, other than newspapers, not exceeding two ounces in weight, are forwarded to the United Kingdom at the reduced rate of:—

For a packet not exceeding 2 ozs. 2 cents.

All parcels containing books, patterns, newspaper or printed matter of any kind, must be so put up that the contents may be easily withdrawn for examination; if sealed, such packets become liable to letter rate, and will be charged accordingly.

Unpaid books for the United Kingdom or other countries, will not be forwarded.

Letters for officers serving in Her Majesty's service abroad are chargeable with the ordinary rates of postage.

The attention of the public is called to the fact that the General Postal Union Treaty positively prohibits the transmission in the mails of gold or silver money, jewels or precious articles, or any other article whatever liable to customs' duties. Therefore, correspondence originating in Newfoundland, and addressed to any of the countries of the Postal Union, whether ordinary or registered, should not contain these interdicted articles.

RULES OF RATING LETTERS BY BRITISH PACKET.

For all countries—under $\frac{1}{2}$ oz., one rate; under 1 oz., two rates; under $1\frac{1}{2}$ ozs., three rates; and so on, adding one rate for every $\frac{1}{2}$ oz.

Letters posted in Newfoundland for delivery at any place within the Island, are charged three cents for every $\frac{1}{2}$ oz., if prepaid, and six cents, unpaid.

Registration.

Local	3 cents.
United Kingdom.....	4 cents.
United States, Dominion of Canada, West Indies, and Foreign Europe.....	5 cents.
Australia	12 cents.
South Africa	6 cents.

Any letters found to contain coin, as well as any having the word "registered" written upon them, which may be posted in Newfoundland, will be forwarded to any part of the colony, charged with a double registration fee. For United Kingdom, Foreign countries and Dominion of Canada, they will not be forwarded on any terms.

Money Order Branch.

Thomas S. Dwyer, superintendent; G. B. Lloyd, clerk.
Office hours: From 9 a.m. to 4 p.m.

Money orders are now interchanged with the United Kingdom, Dominion of Canada, Prince Edward's Island, and United States, at the following rates of commission:—

ON THE UNITED KINGDOM,

Orders up to £2	os. 6d. stg.
Orders over £2 and up to £5	1s. od. stg.
Orders over £5 and up to £7	1s. 6d. stg.
Orders over £7 and up to £10.....	2s. od. stg.
Maximum amount of order on United Kingdom, £10	

ON CANADA, NOVA SCOTIA, NEW BRUNSWICK, PRINCE EDWARD ISLAND AND UNITED STATES.

Orders up to \$10.....	10 cents.
Orders over \$10 and up to \$20.....	20 cents.
Orders over \$20 and up to \$30.....	30 cents.
Orders over \$30 and up to \$40.....	40 cents.
Orders over \$40 and up to \$50.....	50 cents.
Maximum amount of single order, \$50.	

ON INLAND ORDERS.

Orders up to \$10.....	5 cents.
Orders over \$10 and up to \$20.....	10 cents.
Orders over \$20 and up to \$30.....	15 cents.
Orders over \$30 and up to \$40.....	20 cents.
Orders over \$40 and up to \$50.....	25 cents.
Maximum amount of inland order, \$50.	

No half-pence to be introduced in the orders. Business of Money Order office closes one hour before closing the mails by steamer.

SYSTEM.

1. Money Orders are made out in forms supplied for the use of the Money Order Offices.

2. Persons applying for Money Orders are recommended to use printed "Application Forms," printed for that purpose.

3. Place of payment of a Money Order may be changed in accordance with instructions provided therefor.

4. Alteration of payee's name may be effected by issue of a new Order and payment of commission thereon.

5. Applicants for Money Orders are expected to observe due care in the examination of the same, relative to filling and stamping; defect in Orders, when presented for payment, may cause difficulty and delay, for which the paying office is not to be held accountable.

6. Postmasters should be particularly careful to obtain from the person who presents a Money Order, whether the rightful owner or not, full information as to the Christian name, surname and address of the party who originally obtained it, unless such party be a firm, when the name of the firm will suffice. *The only exception to this rule is*—When an Order is presented through the Bank, in which case it will suffice that the Order, being properly signed, be also crossed with the Banker's name.

7. As however, *After once paying a Money Order by whomsoever presented, the office will not be liable to any further claim,* the public are strictly cautioned,—

- 1st. To take all means to prevent the loss of the money-order.
- 2nd. To be careful on taking out an order, to state correctly the Christian as well as the surname of the person in whose favor it is drawn.
- 3rd. To see that the name of the person taking out the money-order is correctly known to the person in whose favor it is drawn.

3. Although, at the end of twelve months from that in which it was issued, a money-order, if still unpaid, becomes

legally void ; nevertheless, when a good reason can be given for the delay in presenting it, an application for payment, subject to a certain deduction, is entertained.

The money-order offices are : General Post Office, St. John's ; post offices at Bay Bulls, Bonavista, Brigus, Burgeo, Burin, Bett's Cove, Bay of Islands, Bay Roberts, Black Head, Catalina, Harbor Main, Holyrood, King's Cove, Channel, Carbonear, Ferryland, Fogo, Britannia Cove, Grand Bank, Old Perlican, St. George's, Shoal Harbor, St. Mary's, Greenspond, Heart's Content, Harbor Briton, Harbor Grace, LaPoile, Little Bay, Rose Blanche, Trinity and Twillingate.

Foreign Countries.

Money-orders are issued in Newfoundland on the following Foreign Countries and British possessions :—

Foreign Countries—Belgium, Denmark, Danish West Indies, Dutch East Indies, Egypt, German Empire, Holland, Iceland, Italy, Japan, Norway, Portugal, Sweden, Switzerland.

British India—Including the Agencies of the Indian Post Office at Aden, Bagdad, Bunder, Abas, Bushire, Busrah, Gurdur, Jask, Linge, Muscat and Zanzibar.

British Colonies—Australia—New South Wales, Queensland, South Australia, Tasmania, Victoria, Western Australia and New Zealand.

Other Colonies—Bermuda, Ceylon, Falkland Islands, Hong Kong, including the Agencies of the Hong Kong Post Office at Amoy, Canton, Foo Chow, Hankow, Hollow, Ningpo, Shanghai, Swatow, and Straits Settlements.

South and West Africa—Cape Colony, Gambia, Gold Coast, Lagos, Mauritius, Natal, St. Helena, Seychelles and Sierra Leone.

West Indies—Antigua, Bahamas, Barbados, British Guiana, Dominica, Grenada, Honduras (British), Jamaica, Montserrat, Nevis, St. Kitts, St. Lucia, St. Vincent, Tobago, Trinidad, Turks Island, Cyprus and North Borneo.

9. Postmasters should recommend the use of money orders for the transmission of money, in preference to such transmission otherwise.

Suggestions to the Public.

Facility will be given to the Post Office in the discharge of its daily duties, and greater security afforded to the public, by careful attention to the following recommendations :

Post all letters and newspapers, &c., as early as practicable, especially when sent in large bundles.

When a number of newspapers are addressed to the same office, put them up in one parcel.

When a number of circulars are posted, tie them up in a bundle, with the address all in one direction.

Address letters, papers, &c., in a legible and complete manner, always giving the name of the post office; and if there be more than one post office of that name, the name of the district in which situated. In case of letters going abroad, the name of the country, as well as of the town and city, should be given in full. Letters, for example, intended for London, Canada West, if simply addressed "London," would be forwarded to London, England, and thus be delayed.

Letters, papers or parcels for outports should have the name of the district, the post or way office, distinctly written as part of the address. For instance, letters for Bonne Bay, French Shore, are sometimes sent to Bonne Bay, Fortune Bay district, being simply directed Bonne Bay. There are several settlements named Broad Cove, Little Bay, English Harbor, Black Head, Bauline, Caplin Cove, Deer Island, Flat Islands, Fortune, Fox Cove, Freshwater, Island Cove, Long Harbor, Burgeo, New Harbor, Salmon Cove, Seal Cove, Ship Cove, and, unless properly directed, are liable to go to the wrong office for delivery. The loss and inconvenience arising from imperfect directions, is caused by the carelessness of the sender, and no blame can attach to the post office. Other places, besides those named, have settlements with corresponding appellation, hence the necessity of being particular in addressing all letters, &c.

See that every letter, newspaper or other packet sent by post is securely folded and sealed. Every such packet has to be several times handled; and even when in the mail-bag, is exposed to pressure and friction. Unless, therefore, the article be light and pliant, it should be enclosed in strong paper, linen, parchment, or other material which will not readily tear or break.

Fasten the covers of newspapers firmly, so as to prevent them from slipping out.

Fully pay postage on newspapers, otherwise you lose both papers and stamps, as such are not forwarded.

When dropping a letter or newspaper into a letter-box, always see that the packet falls into the box, and does not stick in its passage.

Never seal letters for the East and West Indies and other hot climates with wax. Such a practice is attended with much inconvenience, and frequently with serious injury, in consequence of the melting of the wax and the adhesion of the letters to each other. In all such cases use wafers or

gum,
to to
N
post-
regist
in an
prop
hand
bring
fully s
first v
which
plies
to oth
O
receiv
W
once
in wh
missi
enclos
and th
whom
at the
the co
place
postm
T
ness
servic
shown
fault
other
cult
greatl
first
deavo
respe
paper
to the
by ca
be de
not.
T
stant
to tin
respe
servic

gum, and advise your correspondents in the country referred to to do the same.

Never send money or other articles of value through the post-office, except either by means of a money-order or in a registered letter. "Any person who sends money or jewelry in an unregistered letter, not only runs the risk of losing his property but exposes to temptation every one through whose hands his letter passes, and may be the means of ultimately bringing some clerk or letter-carrier to moral ruin." Carefully secure every letter or packet containing money or value, first with gum and afterwards with good sealing wax, on which mark the clear impression of a seal. This only applies to local correspondence, the forwarding of such articles to other countries being prohibited.

On posting a registered letter or packet, always obtain a receipt for the same at the office where posted.

When letters or newspapers are delayed and missing, at once communicate the fact to the postmaster of the division in which is situated the post office at which the delayed or missing letters were posted. In case of a missing letter enclosing value, state the exact contents, the exact address, and the office at which posted; the name of the person by whom posted, and the name of the person by whom received at the office. In the case of a delayed letter or paper, send the cover or wrapper in an entire state, in order that the place of delay may be ascertained by an examination of the postmarks.

Trouble and loss occasionally arise out of the carelessness or dishonesty of parties employed in the post-office service; yet instances are not wanting in which it has been shown to the satisfaction, even of the complainants, that the fault at first attributed to the post office, in truth rested in other quarters. Theft by private hands, although very difficult of proof, has frequently been brought to light, and it is greatly to be desired that those who suffer loss should in the first instance, and while the circumstances are fresh, endeavor to ascertain with the utmost precision all particulars respecting the despatch or receipt of the lost letters or papers, and lose no time in communicating the information to the postmaster. Indeed, generally speaking, it is only by careful inquiry into minute details that the offender can be detected, whether he be a servant of the department or not.

The Post Office is a department which admits of constant improvement and expansion. The public, by sending to the Postmaster General clear and correct information respecting faulty arrangements, may materially benefit the service. It must be remembered, however, that changes in

machinery so extensive and intricate as that of the post office, must be made cautiously and with much previous consideration.

Time is generally required to carry out any material change in postal arrangements ; for even when decided upon, old contracts, requiring notice of termination, may have to be got rid of, and tenders for new contracts invited by public advertisements, before the decision can take effect.

New post offices are established by the department wherever it is ascertained that a sufficient number of inhabitants can be accommodated, and a sufficient amount of postal revenue collected to warrant such a measure. When a new post office is required, a petition should be addressed to the Postmaster General, signed by as many of the inhabitants as can conveniently subscribe the same. The petition should state the name of the settlement and district in which it is desired the office should be established ; the distance from the neighboring offices ; whether at the site of the proposed post office there is a village ; the number of mills, stores, taverns and houses thereat ; the extent of the settlement to be served, and the probable cost of the mail, together with any other facts that may form any ground for the accommodation applied for.

Post Office Directory—Newfoundland.

*Places marked * are Money Order Offices.*

<i>Name of Place.</i>	<i>District.</i>	<i>Post Town.</i>
Aaron Arm	Burgeo and LaPoile	*Burgeo
Abraham's Cove.....	St. George's	St. George's
Adam's Cove	Bay-de-Verde	*Blackhead
Admiral's Beach.....	Placentia and St. Mary's.....	*St. Mary's
Admiral's Cove	Ferryland	Cape Broyle
Admiral's Cove	Ferryland	Fermense
Alecock Island	Twillingate	Leading Tackles
		Salvage, <i>via</i> *King's
Alexander Bay	Bonavista	Cove, in summer ;
		*Shoal Harbor in
		winter,
Allan Island	Burin	Lamaline
Amherst { Upper }	Bonavista	*Bonavista
{ Middle }		
{ Lower }		
Anchor Point	St. Barbe	Flower's Cove in summer,
		Bonne Bay in winter
Anderson's Cove.....	Fortune	St. Jacques
Anderson's Cove.....	Trinity	New Harbor
Angel's Cove	Placentia and St. Mary's..	*St. Bride's, Great Placentia
Ann's Cove	Placentia and St. Mary's....	Valen Island
Anstey Cove	Twillingate	Little Bay Island
Anthony Island	Trinity	*Ireland's Eye, Britannia Cove

Na
Apsey
Apsey
Aqual
Archid
Arnold
Aspen
Bacea
Bache
Back C
Back C
Back I
Bacon
Budge
Baie V
Bailey
Baine
Baker
Baker
Baker
Bank

Bald N

Ballant
Balsom
Barach

Barach

Barr'd
Barr'd
Barenes
Barren
Barrow
Bartlett
Bar Po
Bateau
Bateau
Bauline
Bauline
Bay Br
Bay d'
Bay d'
Bay de
Bay de
Bay de
Bay de
tune
Bay du
mitag
Bay de
Bay D'
Bay de
Bay de
Bay of
Bay R
Bay St.
Bay St.
Bear C
Bear C

<i>Name of Place.</i>	<i>District.</i>	<i>Post Town.</i>
Apshey Cove	Trinity	*Britannia Cove
Apshey Cove	Fogo	*Greenspond
Aquaforte	Ferryland	*Ferryland
Archie Campbell's C'e	St. George's	St. George's
Arnold's Cove	Placentia and St. Mary's.....	*Placentia
Aspen Cove	Twillingate	Little Bay Island
Bacalieu	Bay-de-Verde.....	Bay-de-Verde
Bachelor's Cove.....	Placentia and St. Mary's.....	Isle Valen
Back Cove	Burgeo and LaPoile.....	*Burgeo
Back Cove	Fogo	*Fogo
Back Harbor	Twillingate	*Twillingate
Bacon Cove	Harbor Main.....	Conception Harbor
Badger Bay	Twillingate	Leading Tackles
Baie Verte	St. Barbe	Coachman's Cove
Bailey's Point	St. Barbe	*Bonne Bay
Baine Harbor	Placentia and St. Mary's.....	*Baine Harbor, Burin
Baker's Head	Placentia and St. Mary's.....	Trepassey
Baker's Cove	Burgeo and LaPoile	*LaPoile
Baker's Tackle	Burgeo and LaPoile	*Rose Blanche
Bank Head	St. George's	*St. George's
Bald Nap	Trinity	Hickman's Harbor in summer, *Shoal Harbor in winter.
Ballantine Cove.....	St. George's	*Bay of Islands
Balsom Bud Cove....	Twillingate	*Tilt Cove
Barachois, Gt. & Little	Placentia and St. Mary's.....	*Placentia
Barachois { Big Middle } Rocky }	Burgeo and LaPoile	*Channel
Barr'd Brook	St. Barbe	Flower's Cove
Barr'd Islands	Fogo	*Fogo
Bareneed	Port-de-Grave	*Bay Roberts
Barren Island	Placentia and St. Mary's.....	*Placentia
Barrow Harbor	Bonavista	Salvage
Bartlett Cove	Twillingate	*Little Bay
Bar Point	Trinity..	*Shoal Harbor
Bateaux Cove	St. Barbe	Tilt Cove
Bateaux Cove	St. Barbe	Bonne Bay
Bauline	Ferryland	Toad's Cove
Bauline	St. John's	King's Bridge
Bay Bulls	Ferryland	*Bay Bulls
Bay d' Est, Fortune B.	Fortune	St. Jacques
Bay d' Est, Heritage B.	Fortune	Gaultois
Bay de L'eau	Placentia and St. Mary's.....	Baine Harbor
Bay de L'eau	Fortune	*Harbor Briton
Bay de L'eau Island	Fortune	*Harbor Briton
Bay de Loup	Burgeo and LaPoile	*Burgeo
Bay du Nord, Fortune Bay,	Fortune	St. Jacques
Bay du Nord, Heritage Bay,	Fortune	Pushthrough & Gault's
Bay de Paris	St. Barbe	Tilt Cove
Bay D'Espoir	Fortune	Gaultois
Bay de Verde	Bay-de-Verde.....	*Black Head
Bay des Vieux	Burgeo and LaPoile	*Burgeo
Bay L'Argent	Fortune	St. Jacques
Bay of Islands	St. George's	*Bay of Islands
Bay Roberts	Harbor Grace.....	*Bay Roberts
Bay St. George	St. George	St. George's
Bay St. Genevieve	St. Barbe	Anchor Pt in summer, Bonne Bay in winter.
Bear Cove	Ferryland	Renews
Bear Cove	Twillingate	*Little Bay

<i>Name of Place.</i>	<i>District.</i>	<i>Post Town.</i>
Boat Harbor	Placentia and St. Mary's....	Baine Harbor
Boat Head, Boat Stern	St. Barbe	Flower's Cove
Bobby Cove	Twillingate	Nipper's Harbor
Bonah, Great & Little.	Placentia and St. Mary's....	Paradise
Bonaventure	Trinity	Trinity & Britannia C's
Bonavista	Bonavista	Bonavista
Bonne Bay, Herge Bay	Fortune	Pushthrough & Gault
Bonne Bay	St. Barbe	Bonne Bay
Bordeaux	Placentia and St. Mary's....	Great Placentia
Boutou, Hillier's Hr.	St. Barbe	Englee
Bowling Pond Head..	Fogo	Tilton Harbor
Boxy	Fortune	Harbor Briton
Bradbury's Hill	Port-de-Grave ...	Bay Robert
Bradley's Cove	Bay-de-Verde	Blackhead
Brage's Island	Bonavista	*Green pond
Braha, Great & Little	St. Barbe	St. Anthony
Branch	Placentia and St. Mary's....	*Placentia
Brandy Hr., Cook's Hr	St. Barbe	Gigue 1
Brandy Island	St. Barbe	Gigue 1
Brazil	Burgeo and LaPoile	*Roe Blanche
Bread and Cheese C'ye	Ferryland	Bay Bull
Bread Cove, Clode S'd	Bonavista	Brooklyn
Brent Island	St. Barbe	St. Anthony
Brent's Cove	St. Barbe	Tilt Cove
Brierly C'e, Cape Shore	Placentia and St. Mary's....	*Placentia
Brick Yard	Trinity	*Britannia Cove
Brig Bay	St. Barbe	{ Flower's Cove, Bonne Bay in winter,
Brigus	Port-de-Grave ...	*Brigus
Brigus South	Ferryland	{ *Brigus South, Bay Burr
Briney's Cove	Twillingate	Tilt Cove
Britannia Cove	Trinity	{ Britannia Cove, Cape Heart, Cove at Britannia Cove, Cape
British Harbor	Trinity	Trinity
Broad Cove	Trinity	Dildo
Broad C'e, Smith's Sd.	Trinity	Britannia Cove
Broad Cove	Trinity	Burgeo
Broad Cove	Bay-de-Verde	Carbon
Broad Cove	Ferryland	Renewal
Broad Cove	St. George	St. George
Broad Cove	Bonavista	*King's Cove
Broad Cove, N. Shore	Bonavista	*Green Pond
Broad Cove	Bonavista	Trinity
Broad Cove, Rushoon	Burin	Orlando
Broad Cove	Harbor Mon	Cape St. Mary
Broad Cove	Placentia and St. Mary	Trinity
Broad Cove	St. John's Har	Bay de Verde
Broads	Port-de-Grave	*Bay de Verde
Brock C'e, Herge Hr.	Trinity	*Trinity
Brock Cove	Trinity	Harbor Briton
Brooklyn	Bonavista	{ Broad Cove, Cape Heart, Har
Brown Close	Bonavista	Bonavista
Brown's Bay	St. George	St. George
Brown's Point	St. Barbe	Bonne Bay
Brown's Cove	St. Barbe	Cape St. Mary
Brown's Cove	Burin	*Burr
Brown's Harbor	Trinity	*St. John's Har
Brown's, Middle Id	Placentia and St. Mary	*Placentia
Brunette	Fortune	*Harbor Briton
Bryan's Hr., Clode Sd.	Bonavista	Middle Bay
Bryan's Hr.	Harbor Briton	Harbor Briton

<i>Name of Place.</i>	<i>District.</i>	<i>Post Town.</i>
Buckley Cove, New- man's Sound	Bonavista	Brooklyn
Bull Arm	Trinity	Dildo
Bull Cove	Port-de-Grave	*Brigus
Bull Cove	Burin	Burin
Bunyan C'e, Clode Sd.	Bonavista	Brooklyn
Burgeo	Burgeo and LaPoile	*Burgeo
Burgeo	Placentia and St. Mary's	*Placentia
Burgoyne's Cove	Trinity	Britannia Cove
Burin	Burin	Burin
Burinbay	Burin	Burin
Burin Island	Burin	Burin
Burin Island	Placentia and St. Mary's	Paradise
Burn Cove	Ferryland	Toad's Cove
Burnt Arm	Twillingate	Exploits
Burnt Bay	Twillingate	Exploits
Burnt Brook	Trinity	*Britannia Cove
Burnt Cove	Twillingate	Littlebay Island
Burnt Head	Port-de-Grave	*Brigus
Burnt Island	Bonavista	*Greenspond
Burnt Island	Twillingate	Leading Tickers
Burnt Island	Twillingate	*Twillingate
Burnt Island	Placentia and St. Mary's	Oderin
Burnt Islands	Burgeo and LaPoile	*Rose Blanche
Burnt Point	Bay-de-Verde	*Blackhead
Burnt Woods	Bay-de-Verde	*Blackhead
Burton's Pond	Twillingate	*Nipper's Harbor
Burt's Cove	Fogo	Change Islands
Burying Place	Twillingate	*Nipper's Harbor
Bossey's Point	Fogo	Gander Bay
Bastard Cove	St. Barbe	{ Bonne Bay, Port-au- Choix
Butler Cove	Twillingate	Leading Tickers
Butter Cove	Trinity	Heart's Ease
Butter Harbor	Burgeo and LaPoile	*Channel
Button Hole Cove	Twillingate	*Nipper's Harbor
Cabot Island	Bonavista	*Greenspond
Canadabay	St. Barbe	Englee
Canaille	Bonavista	*Bonavista
Canning Cove	Bonavista	*Brooklyn
Cann Island	Fogo	*Fogo
Canaries	St. Barbe	Englee
Campbell's Cove	St. George	St. George's
Cap Cove	Trinity	*Trinity
Cape Anguille	St. George	Codroy
Cape Ballard	Ferryland	Renews
Cape Bauld	St. Barbe	Griguet
Cape Bonavista	Bonavista	Bonavista
Cape Broyle	Ferryland	Cape Broyle
Cape Cove	Fogo	*Fogo
Cape Fogo	Fogo	Fogo
Cape Freels	Bonavista	*Greenspond
Cape Gregory	St. George	Bay of Islands
Cape Island	Bonavista	*Greenspond
Cape LaHume	Burgeo and LaPoile	*Harbor Briton
Cape Mutton	Placentia and St. Mary's	Trepassey
Cape Norman	St. Barbe	Griguet
Cap d'Ognon, or Cape Onion,	St. Barbe	{ Griguet
Cape Pine	Placentia and St. Mary's	Trepassey
Cape Race	Placentia and St. Mary's	Renews
Cape Ray	Burgeo and LaPoile	*Channel
Cape Rodger Harbor	Placentia and St. Mary's	Oderin
Cape Rouge Harbor	St. Barbe	Conche

Al
Cape
Cape
Cape
Capli
Capli
Capli
Capli
Capli
Capli
Capli
Capli
Carbo
Carbo
Carek
Casea
Castl
Casto
Casto
Catal
Cat B
Cat C
Cat's
Cat's
Centr
Chain
Cham
Cham
Chale
Chanc
Chanc
Chang
Chanr
Chape
Chape
Chape
Charli
Chimr
Chimr
Chous
Cinq
Cinq
Clam
Clan
Clarke
Clarke
Clais
Clay
Clode
Clown
Coach
Coal
Cobble
Cob's
Cob's
Codro
Codric
Colch
Cold
Coley's
Collier

<i>Name of Place.</i>	<i>District.</i>	<i>Post Town.</i>
Cape Spear	St. John's	*St. John's
Cape St. Francis	St. John's	Pouch Cove
Cape St. Mary's	Placentia and St. Mary's	*Great Placentia
Caplin Bay	Ferryland	Caplin Bay
Caplin Bay	St. George	Bay of Islands
Caplin Cove, (L.I.C.)	Bay-de-Verde	Blackhead
Caplin Cove	Ferryland	Toad's Cove
Caplin Cove	Harbor Grace	Harbor Grace
Caplin Cove	Trinity	Heart's Ease
Caplin Cove	Twillingate	Exploits
Caplin Cove	Twillingate	Little Bay Island
Caplin Coves	Twillingate	Tilt Cove
Carbonear	Carbonear	Carbonear
Carbonear Island	Carbonear	Carbonear
Careless Harbor	Trinity	Trinity
Cascade Cove	Fortune	Pushthrough
Castle Cove	Bonavista	King's Cove
Castor's Harbor	St. Barbe	Bonne Bay
Castor's River	St. Barbe	Bonne Bay
Catalina	Trinity	*Catalina
Cat Bay	Bonavista	Gambo
Cat Cove	St. Barbe	Englee
Cat's Cove	Burin	Burin
Cat's Cove	Harbor Main	Conception Harbor
Centre's Cove	Trinity	Dildo
Chain Cove (Chance)	Ferryland	Renews
Chamberlains	Harbor Main	Topsail
Chambers' Brook	St. Barbe	Flower's Cove
Chalenr Bay	Burgeo and LaPoile	{ Harbor Briton, Cape LaHune
Chance Cove	Ferryland	Renews
Chance Cove	Trinity	Dildo
Chance Harbor	Twillingate	*Twillingate
Change Island	Fogo	Change Island
Channel	Burgeo and LaPoile	*Channel
Chapel Arm	Trinity	Dildo
Chapel Island	Twillingate	{ *Twillingate, Mor- ton's Harbor
Chapel's Cove	Harbor Main	Harbor Main
Chapel's Island	Fortune	Belloram
Charlie Shear's Cove	St. George's	*St. George's
Chimney Bay	St. Barbe	Englee
Chimney Cove	St. George	*St. George's
Chouse Brook	St. Barbe	Coachman's Cove
Cinq Cerfs	Burgeo and LaPoile	*LaPoile
Cinq Hies Bay	Fortune	Belloram
Clam Cove	Ferryland	Renews
Clan Bank Cove	St. George	*St. George's
Clarke's Beach	Port-de-Grave	*Bay Roberts
Clarke's Brook	St. George	Bay of Islands
Claise Harbor	Placentia and St. Mary's	Valen Island
Clay Pits	Trinity	*Britannia Cove
Clode Sound	Bonavista	*Brooklyn
Clown's Cove	Bay-de-Verde	*Carbonear
Coachman's Cove	St. Barbe	Coachman's Cove
Coal All	Twillingate	*Twillingate
Cobbler's Island	Bonavista	*Greenspond
Cob's Arm	Twillingate	Herring Neck
Codroy	St. George	*Channel
Codrick's Cove	Fogo	Change Islands
Colchester	Twillingate	*Nipper's Harbor
Cold Harbor	Bonavista	*Greenspond
Coley's Point	Harbor Grace	Bay Roberts
Colliers	Harbor Main	Railway T. P. O.

<i>Name of Place.</i>	<i>District.</i>	<i>Post Town.</i>
Collier's Bay Cove....	Trinity	Dildo
Colinet Island	Placentia and St. Mary's ...	St. Mary's
Colinet	Placentia and St. Mary's ...	Salmonier
Collins' Cove	Burin	*Burin
Colombier Island	Burin	*Burin
Collett's Cove	Placentia and St. Mary's ...	*Placentia, Hr. Buffett
Come-by-chance.....	Placentia and St. Mary's ...	*Placentia, Hr. Buffett
Comfort Head	Twillingate	*Twillingate
Conception Harbor ..	Harbor Main.....	Conception Harbor
Conche	St. Barbe	Conche
Coney Arm	St. Barbe	Coachman's Cove
Confusion Bay	St. Barbe	Tilt Cove
Conn	Fortune	Belloram
Connagre Bay	Fortune	*Harbor Briton
Conne River	Fortune	Gaultois
Connoire Bay	Burgeo and LaPoile	*Burgeo
Cook's Cove	Trinity	*Old Perlican
Cook's Harbor	St. Barbe	Griguet
Coomb's Cove	Fortune	*Harbor Briton
Cooper's Cove	Placentia and St. Mary's ...	Valen Island
Cooper's Cove	Placentia and St. Mary's ...	*Placentia
Coppet	Burgeo and LaPoile	*Burgeo
Corbin	Burin	Burin
Corbin	Fortune	Belloram
Cormorandier	St. Barbe	Conche
Corner Brook	St. George	*Bay of Islands
Comelins Island.....	Burgeo and LaPoile	*Burgeo
Corner Brk, N.W. Arm	Twillingate	*Nipper's Harbor
Cotrel's Cove	Twillingate	Leading Tackles
Cottell's Island	Bonavista	Salvage
Cottle Island	Twillingate	*Twillingate
Country Path	Harbor Grace... ..	*Bay Roberts
Cow Cove	St. Barbe	*Bonnebay
Cow Harbor	St. Barbe	Bonnebay
Crabb's Brook	St. George	{ St. George, *Chamel in winter.
Crabb's Brook	St. George	*Bay of Islands
Crabb's Hole	Placentia and St. Mary's ...	*Placentia
Crawley's Cove	St. Barbe	*Bonnebay
Cremaillere	St. Barbe	St. Anthony
Croe	St. Barbe	Conche
Crocker's Cove	Carbonear	*Carbonear
Cross Island	Placentia and St. Mary's ...	Oderin
Croucher Cove	Twillingate	Little Bay Island
Crow Head	Twillingate	*Twillingate
Cub Cove, White Bear Bay	{ Burgeo and LaPoile	*Burgeo
Cuckold's Cove	St. John's	*St. John's
Cuckold's Cove	Trinity	*Trinity
Cul de Sac (E. & W.)	Burgeo and LaPoile	*Harbor Briton
Cull Island	Twillingate	Leading Tackles
Cupids	Port-de-Grave	Brigus
Curran Island	St. Barbe	{ Flowerscove in summer Bonnebay in winter
Cutlett	Placentia and St. Mary's ...	Great Placentia
Cutwell Arm	Twillingate	Little Bay Island
Cutwell Harbor	Twillingate	Little Bay Island
Damnable Harbor.....	Bonavista	Salvage
Daniel's Cove	Bay-de-Verde	*Old Perlican
Daniel's Cove, Rand'm	Trinity	Heart's Content
Daniel's Harbor	St. Barbe	Bonnebay
Danzic Coves	Burin	Lamaline
Dark Cove	Bonavista	Gambo
Dark Cove	Bonavista	Salvage

<i>Town.</i>	<i>Name of Place.</i>	<i>District.</i>	<i>Post Town.</i>
	Dark Hr., Random...	Trinity	Trinity
	Dark Tickle	Twillingate	Littlebay Island
	Darrell's Home	Port-de-grave	*Bay Roberts
	Davey Button's Cove..	Twillingate	*Twillingate
	Davis Cove	Twillingate,	*Twillingate
Hr. Buffett	Davis C'e, near Burgeo	Placentia and St. Mary's...	*Placentia
Hr. Buffett	Dawson's Cove	Fortune	*Harbor Briton
Harbor	Dead Isles, or Isles aux Morts,	Burgeo and LaPoile.....	Channel
5 Cove	Dead Lobsterbay	Fortune	Pushthrough
	Deadmansbay	St. John's	*St. John's
	Deadmansbay	Fogo	*Greenspond
iton	Deadman's Cove.....	St. Barbe	Flowerscove, Bonnebay in winter
	Degrat du Cheval	St. Barbe,	Englee
ton	Deep Bight, Random..	Trinity	Trinity
iton	Deepcove	Ferryland	Caplinbay
il	Deepwaterbay	Twillingate	Exploits
	Deepwater Cove.....	St. Barbe	*Bonnebay
	Deer Brook	St. Barbe	*Bonnebay
	Deer Harbor	Trinity	*Britanniacove
	Deer Harbor	Trinity	Heart's Ease
	Deer Island	Bonavista	*Greenspond
	Deer Island	Burgeo and LaPoile	*Burgeo
nds	Deer Lake	St. George	*Bay of Islands
Harbor	Delby's Cove	Trinity	*Trinity, British Har.
ckles	Devilshay, Rencontre..	Burgeo and LaPoile	*Harbor Briton
	Devil's Cove	St. Barbe	Coachmanscove or Eng- lee
ts	Dildo ..	Trinity	Dildo
	Dildo Run	Twillingate	Twillingate
	Dirty Cove	Bonavista	Salvage
*Channel	Dock, Barenced.....	Port-de-Grave... ..	*Bay Roberts
nds	Doctor's Harbor.....	Burgeo and La Poile	*Burgeo
	Doctor's Harbor.....	Fogo	Belloram
	Dogbay ..	Fogo	*Fogo
	Dogcove, Cottell's Pd.	Bonavista	Salvage
	Dogcove ..	Bonavista	Gambo
	Dogcove ..	Burgeo and La Poile	*Harbor Briton
	Dogcove ..	Placentia and St. Mary's...	Salmonier
	Dog Har., Merasheen	Placentia and St. Mary's...	Great Placentia
land	Dog Isl'd, Birdcove }	St. Barbe	Flowerscove in sum'r.
	Dog Peninsula, }	St. Barbe	*Bonnebay in winter
	Dolland Arm	Twillingate	*Nipper's Harbor Three Arms
	Dollman's Point.....	Bonavista	Gambo
	Dollycove	Trinity	*Britanniacove
ton	Dominion Point.....	Twillingate	Exploits
ckles	Dossenger's Cove.....	St. Barbe	Coachmanscove
	Doting Cove	Fogo	*Greenspond
	Dragonbay	Burgeo and LaPoile	Pushthrough
in summ'r	Drake Cove	Bonavista	*Greenspond
ntia	Dreadfall Point	Burgeo & LaPoile	*Channel
land	Drogheda	Port-de-Grave... ..	*Brigus
land	Droke ..	Placentia and St. Mary's...	Trepassey
	Duggan's Cove	St. Barbe	Englee
	Durant Island	Burgeo & LaPoile	*Channel
n	Duricle ..	Burin ..	Burin
tent	Durrell's Arm	Twillingate	*Twillingate
	Eastbay ..	Burgeo & LaPoile	LaPoile
	Easter Cove	Fogo ..	*Fogo, Indian Island
	East Point	Burgeo & LaPoile	*LaPoile
	Eastern Tickle	Fogo ..	*Fogo

<i>Name of Place.</i>	<i>District.</i>	<i>Post Town.</i>
Eboulement	St. Barbe	Port-au-Choix, Bonnebay
Eddyscove	St. Barbe	Flowerscove
Elliotscove	Trinity	Hickman's Harbor in summer
		Shoal Hr. in winter
Elliott's Point	Twillingate	Exploits
Englee	St. Barbe	Englee
Englehcove	Harbor Main	Collier's, R'way, T.P.O.
Englehcove	Placentia and St. Mary's	*St. Mary's
English Harbor, East	Fortune	B'loram & St. Jacques
English Harbor, West	Fortune	*Harbor Briton
English Harbor	Trinity	*Trinity
Evans Rock, P'ndom	Trinity	Trinity
Exploits	Twillingate	Exploits
Fachensbay	Burgeo and LaPoile	Pushthrough
Fair Island	Bonavista	*Greenspond
Farnish Gut	Placentia and St. Mary's	Great Placentia
Farewell Harbor	Fogo	Fogo
Farm	St. George	Bay of Islands
Farmer's Arm	Twillingate	Twillingate
Farmer's Arm, N.W. Harbor	Twillingate	Twillingate
Farewellcove, Fortune	Twillingate	Exploits
Feather Point	Harbor Grace	*Harbor Grace
Femme	Fortune	Belloram
Femense	Ferryland	*Ferryland
Ferrole Point, &c.	St. Barbe	*Bonnebay
Ferryland	Ferryland	*Ferryland
Fichot	St. Barbe	St. Anthony
Fishes brook	St. George	Robinson's Head
Fish Head Cove	Burgeo and LaPoile	LaPoile
Five Islandsbay	Fortune	Belloram
Flag Staff	Burin	St. Lawrence
Flamboro' Head	Bay-de-Verde	*Blackhead
Flabay	St. George	St. George
Flat Islands	Bonavista	Salvage
Flat Islands	Burin	*Burin and Great Placentia
Flat Id., St. Johnsbay	St. Barbe	*Bonnebay
Flat Rock	Carbonear	*Carbonear
Flat Rock	St. John's	Forbay
Fleur de Lys	St. Barbe	Coachmanscove
Flower's Cove	St. Barbe	Flowerscove, Bonnebay in winter
Flower's Islands	Bonavista	*Greenspond
Flurry's Bight	Twillingate	Exploits
Fogo	Fogo	Fogo
Forrester's Point	St. Barbe	Flowerscove
Fortune	Burin	*Fortune
Fortune Arm	St. Barbe	Grigue
Fortune Harbor	Twillingate	Exploits
Fouchette	St. Barbe	Englee
Foxbay	Bonavista	*Greenspond
Foxcove	Burin	Burin
Foxcove	Fortune	Belloram
Foxharber	Placentia and St. Mary's	*Great Placentia
Foxharber	Trinity	Heart's Ease
Fox Head Cove	Fogo	Change Islands
Fox Id. near Rimeo	Burgeo and LaPoile	*Burgeo
Fox Island	Fortune	Gardies
Fox Point	St. Barbe	St. Anthony
Fox Roost	Burgeo and LaPoile	*'Charme'
Franciscove	Placentia and St. Mary's	Va'en Islands

<i>Name of Place.</i>	<i>District.</i>	<i>Post Town.</i>
Francois, near Rencontre	Burgeo and LaPoile	*Harbor Briton
Franks Island	Burgeo and LaPoile	*Burgeo
Frenehcove	Fortune	Gaultois
French Island Harbor	St. Barbe	*Flowerscove
Frenchmanscove	Ferryland	Renews
Frenchmanscove	Burin	*Burin, Garnish
Frenchmanse'e Beach	St. George	*Bay of Islands
Frenneycove.	Placentia and St. Mary's	Placentia
Freshwater	Bay-de-Verde	*Carbonear
Freshwater	Placentia and St. Mary's	*Great Placentia
Freshwater	Trinity	*Trinity
Freshwater	St. John's East	Portugalcove
Freshwater, Belle Isle.	St. John's	Topsail
Freshwaterbay	St. John's	*St. John's
Freshwaterbay	Ferryland	Toadscove
Fridaysbay	Twillingate	*Twillingate
Furbyscove	Fortune	Gaultois
Gads Harbor	St. Barbe	*Bonneybay
Gales Harbor	Burgeo and LaPoile	*Channel
Galliboy Harbor	Burgeo and LaPoile	*LaPoile
Gallowscove	Ferryland	Witlessbay
Gallows Harbor, (St. Joseph's)	Placentia and St. Mary's	Oderin
Ganderbay	Fogo	*Greensp'd in summer, Gambo in winter
Gambo	Bonavista	Gambo <i>via</i> Salvage in Summer Gambo <i>via</i> Shoal Hr. in winter
Gargamelle	St. Barbe	*Bonneybay
Garia	Burgeo and LaPoile	*LaPoile
Garnish, Gt. and Little	Fortune	*Burin
Garrottscove	Trinity	Dildo
Gaskin (Cascoigne)	Placentia and St. Mary's	*St. Mary's
Gasters	Harbor Main	Railway, T.P.O.
Gaultois	Fortune	Gaultois and <i>via</i> Har- bor Briton
George's brook	Trinity	*Shoal Harbor
Georgescove	Trinity	Bonaventure
Georgescove	Trinity	Heart's Ease
Giles' Point	St. George	*Bay of Islands
Goblinbay	Fortune	Pushthrough
Godbay	Burgeo and LaPoile	*Channel
Godfatherescove	St. Barbe	Coachmanscove
God Harbor	Fortune	*Burin, near Garnish
Goldcove, Whitebay	St. Barbe	Coachmanscove
Goldenbay	Placentia and St. Mary's	*Great Placentia
Goldson's Arm	Twillingate	Herring Neck
Goodbay, Port- au-Choix	St. Barbe	*Bonneybay
Goose Arm	St. George	*Bay of Islands
Goosebay	Bonavista	*Brooklyn
Gooseberry	Placentia and St. Mary's	*Great Placentia
Gooseberrycove	Trinity	Heart's Ease
Gooseberry Island	Bonavista	Salvage
Gooseberry Island	St. Barbe	Anchor Point
Goosecove	St. Barbe	St. Anthony
Goosecove	Trinity	*Trinity Harbor
Goufre	St. Barbe	Engler
Goulds	Port-de-Grave	*Brigus
Goulds, Baybullis Road	St. John's	Goulds
Governor's Island	St. Barbe	*Bay of Islands
Grandbay	Burgeo and LaPoile	*Channel

<i>Name of Place.</i>	<i>District.</i>	<i>Post Town.</i>
Grandbank	Burin	*Grandbank
Grandbeach	Burin	*Grandbank
Grantscove	Fortune	Belloram
Granby's Island	St. Barbe	Coachman's Cove
Grand brook	Burgeo and LaPoile	*Channel
Grand bruit	Burgeo and LaPoile	*LaPoile
Grandeove, Confu- sion bay, }	St. Barbe	Tilteove
Grandes Hettes Harbor	St. Barbe	St. Anthony
Grandes Oies	St. Barbe	Conche
Grand Vache	St. Barbe	Englee
Grand Ferry, (near Garnish) }	Fortuac	*Burin
Grand John	Fortune	Belloram
Grand La Pierre	Fortune	Belloram
Grand River, Codroy.	St. George	*Channel
Grandy's brook	Burgeo and LaPoile	*Burgeo
Grandy's Island	Burgeo and LaPoile	Burgeo
Grandy's Passage	Burgeo and LaPoile	Burgeo
Grandy's Point	Placentia and St. Mary's	Isle Valen
Gratescove	Bay-de-Verde	Heart's Content and Old Perlican
Gravels	St. George	*St. George
Great Cat Arm	St. Barbe	Coachman's Cove
Great Codroy River ..	St. George	Channel
Great Colinet Island..	Placentia and St. Mary's	St. Mary's
Great Concy Arm	St. Barbe	Coachman's Cove
Great Harbor	Burgeo and LaPoile	*LaPoile
Great Harbor, Con- naigre Bay, }	Fortune	*Harbor Briton
Great Harbor Deep ..	St. Barbe	Englee
Great Island	Ferryland	Toadscove
Great Jervois	Fortune	Pushthrough
Great Lawn	Burin	St. Lawrence
Great Merasheen	Placentia and St. Mary's	*Great Placentia
Great Mosquito Cove.	Trinity	Dildo
Great Paradise	Placentia and St. Mary's	Paradise
Great St. Joseph's	Placentia and St. Mary's	Orderin
Great Southern Harb'r	Placentia and St. Mary's	*Placentia
Greenbay	Trinity	*Catalina
Greencove and Island	Trinity	*Trinity
Green Gardens	St. George	*St. George
Green Island	Trinity	*Catalina
Green Island brook ..	St. Barbe	Flowerscove
Green Islandcove	St. Barbe	Flowerscove
Green Islandcove	Twillingate	Exploits
Green Point	St. Barbe	*Bonnebay
Green Point	Fortune	Gaultois
Green's Light	Trinity	Britanniacove
Green's Harbor	Trinity	Newharbor
Greenspond	Bonavista	*Greenspond
Gregory River	St. George	*Bay of Islands
Grignot	St. Barbe	*Grignot
Groais Island	St. Barbe	Conche
Grole	Fortune	Gaultois & Pushbr'gh
Guillencove
Gulleove, Branch	Placentia and St. Mary's	*Great Placentia
Gulleys	Port-de-Grave	*Brigus
Gull Island	Bay-de-Verde	*Blackhead
Gull Island	Twillingate	Tilteove
Gull Islandcove	Twillingate	Exploits
Gull Marsh	St. Barbe	Bonnebay
Gussett's Cove	Bay-de-Verde	Blackhead
Ha Ha bay	St. Barbe	Grignot

<i>Name of Place.</i>	<i>District.</i>	<i>Post Town.</i>
Halfway Point	St. George	*Bay of Islands
Hall's Bay Head.....	Twillingate	Little Bay Island
Hall's Town	Port-de-Grave	*Bay Roberts
Hamiltoncove	Twillingate	Exploits
Handy Harbor	St. Barbe	Englee
Hants Harbor	Trinity	*Heart's Content
Happy Adventure	Bonavista	Salvage
Harbor Briton	Fortune	*Harbor Briton
Harbor Bufflett	Placentia and St. Mary's....	*Great Placentia
Harbor des Vaux.....	St. Barbe	Conche
Harbor Galle	Fortune	Gaultois
Harbor Grace	Harbor Grace.....	*Harbor Grace
Harbor Grace Island..	Harbor Grace.....	*Harbor Grace
Harbor Island	St. George	*Bay of Islands
Harbor Le Cou	Burgeo and LaPoile	*Rose Blanche
Harbor Main	Harbor Main.....	*Harbor Main
Harbor Mille	Fortune	Belloram
Harbor Round	St. Barbe	Tilt Cove
Hardycove..	Fortune	Gaultois
Harebay	St. Barbe	St. Anthony
Harebay, Fresh- waterbay, }	Bonavista	*Greenspond
Harebay, (near Ren- contre), }	Burgeo and LaPoile	*Harbor Briton
Harebay	Fogo	*Fogo
Harebay Island	St. Barbe	St. Anthony
Harricot, or Harry's Cove, }	Placentia and St. Mary's....	Salmonic
Harry's Harbor	Twillingate	Jackson's Cove
Hatchecove	Trinity	Heart's Ease
Hatter's Point	Burgeo and LaPoile	*Burgeo
Hauling Point	St. Barbe	Coachman's Cove
Hawke's Harbor.....	St. Barbe	Bonnebay
Haycove, Cottell's Island, }	Bonavista	Salvage
Haycove	Placentia and St. Mary's....	Flat Islands
Haystack	Placentia and St. Mary's....	*Great Placentia
Head of Fortunebay..	Fortune	Belloram
Heart's Content	Trinity	*Heart's Content
Heart's Delight	Trinity	Heart's Content
Heart's Desire	Trinity	Heart's Content
Heart's Ease	Trinity	Heart's Ease <i>via</i> Har- Content, <i>via</i> North'n Bight in winter,
Hermitage Cove.....	Fortune	Gaultois
Herring Neck	Twillingate	Herring Neck
Hibb's Hole	Port-de-Grave... ..	Bay Roberts
Hickman's Harbor....	Trinity	<i>via</i> Heart's Content in summer; <i>via</i> Shoal Harbor in winter,
Highlands	St. George	St. George in summer Channel in winter,
Hilliard's Harbor	St. Barbe	Englee
Hiscock's Point	Burgeo and LaPoile	*Rose Blanche
Hodgescove	Trinity	Heart's Ease
Hogancove	Placentia and St. Mary's....	*Great Placentia
Holloway's Passage... ..	Placentia and St. Mary's....	Paradise
Holyrood	Placentia and St. Mary's....	*St. Mary's
Holyrood	Harbor Main.....	*Holyrood
Hoopcove	Fortune	Belloram
Hooping Harbor.....	St. Barbe	Englee
Hope All	Trinity	New Harbor
Hopeville	Bonavista	Brooklyn

<i>Name of Place.</i>	<i>District.</i>	<i>Post Town.</i>
Hornet Island	Twillingate	Exploits
Horsechope	Trinity	Trinity
Horsecove	Harbor Main....	Broadcove
Hoskins Harbor.....	Twillingate	Exploits
Houaes Point	Fortune	Gaultois
How Harbor	St. Barbe	St. Anthony
Hungrycove	Placentia and St. Mary's...	Great Placentia
Hunter's Point, Port- au Choix, }	St. Barbe	*Bonnebay
Hunt's	Burgeo and LaPoile	*Burgeo
Humber Valley	St. Barbe	*Bonnebay
Humber River	St. George	*Bay of Islands
Hes, aux Morts	Burgeo and LaPoile	*Channel
Hes, aux Sauvages	St. Barbe	*Bonnebay
Indian Arm	Bonavista	Brooklyn
Indian Arm	Twillingate	Exploits
Indian Bay	Bonavista	*Greenspond
Indian Bight	Twillingate	Little Bay
Indian Burying Place,	Twillingate	*Nipper's Harbor
Indiancove, For- tune Harbor, }	Twillingate	Exploits
Indiancove	Bonavista	Brooklyn
Indiancove	St. Barbe	*Bonnebay
Indian Hr. & Island..	Burgeo and LaPoile.....	*LaPoile
Indian Hr., Merasheen	Placentia and St. Mary's ...	*Great Placentia
Indian Islands	Fogo	*Fogo
Indian Point	Twillingate	Exploits
Indian Pond	Harbor Main....	Kelligrews
Indian Tickle, Long Id	Twillingate	Little Bay Island
Inglewood, Random..	Trinity	Trinity
Ingornachoix Bay	St. Barbe	*Bonnebay
Inner Island	Bonavista	*Greenspond
Ireland Bight	St. Barbe	St. Anthony
Ireland Island	Burgeo and LaPoile	LaPoile
Islandcove (Upper)..	Harbor Grace....	Spaniard's Bay
Islandcove..	Trinity	*Trinity
Islandcove..	Trinity	Heart's Ease
Islandcove..	Trinity	*Heart's Content
Island Harbor	Fogo	*Fogo
Isthmus Bay	St. George	*St. George
Lack of Clubs	St. George	*St. George
Jackson's Arm	St. Barbe	Coachman's Cove
Jacksoncove	Twillingate	{ Nipper's Hr. in sum'r, Littlebay in winter.
Jacobscove, Newbay..	Twillingate	Exploits
Jacques Fontaine....	Fortune	Belloram
Jamescove	Bonavista	*Brooklyn
Jean de-Bay	Burin	Burin
Jenkinscove	Twillingate	*Twillingate
Jersey Harbor	Fortune	*Harbor Briton
Jiggincove, Blanch..	Placentia and St. Mary's ...	*Great Placentia
Jigging Hole	Trinity	*Trinity
Jobscove	Bay-de-Verde ..	Blackhead
Job's Head	Trinity ..	*Trinity
Joe Batt's Arm	Fogo	*Fogo
John Smith's Harbor..	Twillingate	*Nipper's Harbor
John's Pond	Placentia and St. Mary's....	Salmonier
Josiah Spencer's Cove	Twillingate	Exploits
Juniper Stump	Port-de-Grave ...	*Brigus
Kanes Point	Twillingate	Exploits
Kate Harbor	Bonavista	*King's Cove
Kee's	Bonavista	King's Cove
Kelligrews	Harbor Main....	Kelligrews
Kelly's Island	Harbor Main....	Kelligrews

<i>Name of Place.</i>	<i>District.</i>	<i>Post Town.</i>
Keppel Har'br, Port- au-Choix, } Kerley's Harbor.....	St. Barbe Trinity ..	*Bonnebay *Trinity
Kettlecove ..	Bay-de-Verde ...	*Blackhead
Kilbride ..	St. John's ..	Riverhead, St. John's
Killick Island ..	Twillingate ..	Exploits
Kingscove ..	Bonavista	*Kingscove <i>via</i> Trinity in winter.
Kingscove ..	Trinity ..	*Britanniacove
Kingscove ..	Twillingate ..	*Jacksonscove
King's Harbor ..	Burgeo and LaPoile ..	*Burgeo
Kirbyscove..	Burin ..	*Burin
Kitchues ..	Harbor Main....	Conception Harbor
Kitecove ..	Twillingate ..	Exploits
Knifebay ..	Burgeo and LaPoile ..	*Burgeo
Knightscove ..	Bonavista	Kingscove
Ladlecove ..	Fogo ..	*Greenspond
Ladycove ..	Twillingate ..	Leading Tickle
Ladycove, Random...	Trinity ..	Trinity
LaHune Bay ..	Burgeo and LaPoile ..	*Harbor Briton
Laheyscove ..	St. George ..	*Bay of Island
Lallycove ..	Fortune ..	Belloram
Lamaline ..	Burin ..	St. Lawrence
LaManche ..	Ferryland ..	Toadscove
LaManche ..	Placentia and St. Mary's ..	Great Placentia
Lamble's Passage.....	Fortune ..	Gaultois
Lancecove, near Recontre, }	Burgeo and LaPoile ..	*Harbor Briton
Lancecove ..	Harbor Main....	Kelligrews
Lancecove, Belle Isle.	St. John's ..	Topsail
Lancecove, Point Lance	Placentia and St. Mary's...	*Great Placentia
Lancecove ..	Trinity ..	*Heart's Content
Lancecove ..	Trinity ..	*Bonavista
Lancecove, Smith S'd.	Trinity ..	*Britanniacove
Langdowncove ..	Twillingate ..	Jacksonscove
Langue-de-Cerf ..	Fortune ..	Belloram
L'anse a Leau ..	Burin ..	*Burin
L'anse a Marce or L'anse a Maria, }	St. Barbe	Griguet
L'anse a Medee or L'anse a Meadow, }	St. Barbe	Griguet
La Plante ..	Burgeo and LaPoile ..	*LaPoile
La Poile ..	Burgeo and LaPoile ..	LaPoile
Lark Harbor ..	St. George ..	*Bay of Islands
La Scie ..	St. Barbe	Tiltcove
Lawn or Lane ..	Burin ..	St. Lawrence
Lawrence Harbor ..	Twillingate ..	Exploits
Leadcove ..	Trinity ..	*Heart's Content
Leading Ticksles ..	Twillingate ..	Leading Ticksles
Learscove ..	Placentia and St. Mary's ..	*Great Placentia
Lee Bight ..	Trinity ..	Hickman's Harbor
Little Barrow ..	Fortune ..	Belloram
Littlebay ..	Burgeo and La Poile ..	LaPoile
Littlebay ..	Burin ..	*Burin
Littlebay, East ..	Fortune ..	Belloram
Littlebay, West ..	Fortune ..	*Harbor Briton
Littlebay, Hermi- tage Bay, }	Fortune ..	Gaultois
Littlebay, or Baie Verte	St. Barbe	Coachman-cove
Littlebay ..	Twillingate ..	*Littlebay
Littlebay Island ..	Twillingate ..	Littlebay Island
Little Belle Isle ..	Harbor Main....	Mannels
Little Cat Arm ..	St. Barbe	Coachmanscove
Little Catalina ..	Trinity ..	*Catalina

<i>Name of Place.</i>	<i>District.</i>	<i>Post Town.</i>
Little Chain Harbor	Twillingate	*Twillingate
Little Chuboy River	St. George	*Channel
Little Colinet Island	Placentia and St. Mary's	*St. Mary's
Little Conny Arm	St. Barbe	Coachmanscove
Little Damien	Bonavista	*Salvag
Little Fogo Islands	Fogo	*Fogo
Little Harbor	Bonavista	*Salvag
Little Harbor	Burgeo and LaPoile	*LaPoile
Little Harbor	Fortune	Belloram
Little Harbor	Placentia and St. Mary's	Salmonier
Little Harbor	Placentia and St. Mary's	Placentia
Little Harbor and Baleau Cove	St. George	*Bay of Islands
Little Harbor Deep	St. Barbe	Englee
Little Heart's Ease	Trinity	Heart's Ease
Little Lawn or Lane	Burin	St. Lawrence
Little Mesasheen	Placentia and St. Mary's	*Placentia
Little Mother	Burin	*Burin
Little Northern Harb'r	Twillingate	Exploits
Little Paradise	Placentia and St. Mary's	Paradise
Little Placentia	Placentia and St. Mary's	*Placentia
Little Reach	Fortune	Belloram
Little Ridge	Trinity	Dildo
Little River	Burgeo and LaPoile	Burgeo
Little River	Fortune	Gaultois
Little Seldom Time Bay	Fogo	*Fogo
Little Springs	St. Barbe	St. Anthony
Little St. Joseph	Placentia and St. Mary's	Oderin
Little St. Lawrence	Burin	St. Lawrence
Little Ward's Harbor	Twillingate	Littlebay Island
Little's Den	Fogo	*Fogo
Liverpoolescove	St. George	*Bay of Islands
Lobstercove	St. Barbe	*Bonnie Bay
Lobstercove	Fortune	Belloram
Volster Harbor	St. Barbe	Coachmanscove
Locke's Harbor	Twillingate	Leading Ticks
Lockscove	Fogo	*Fogo
Lockscove	St. Barbe	St. Anthony
Lodges	Trinity	Dildo
Loughy	St. John's	King's Bridge
Long Beach	Placentia and St. Mary's	Trepassey
Long Beach	Trinity	Heart's Ease
Long Beach Pond	Port de Grave	*Bay Roberts
Longcove	Trinity	Heart's Ease
Longcove	Trinity	Dildo
Longcove, Clyde Sound	Bonavista	*Brooklyn
Long Harbor	Fortune	Belloram
Long Harbor	Placentia and St. Mary's	*Placentia
Long Harbor	Trinity	*Britanniacove
Long Island	Bonavista	*Kingscove
Long Island	Placentia and St. Mary's	Great Placentia
Long Point	Twillingate	Littlebay Island
Long Point	Twillingate	Exploits
Long Point	Twillingate	*Twillingate
Long Point	St. George	St. George
Long Point	Harbor Main	Manuel's
Long Point	Twillingate	Littlebay Island
Long Point	Twillingate	*Greenspend
Long Point	Bonavista	Exploits
Long Point	Burin	St. Lawrence
Long Point Sound	Bonavista	*Brooklyn
Lower Ambercove	Bonavista	*Bonavista
Lower Boncove	Harbor Mpp	Conception Harbor

<i>Name of Place.</i>	<i>District.</i>	<i>Post Town.</i>
Lowercove	St. George .. .	St. George
Lower Burgeo .. .	Burgeo and LaPoile .. .	*Burgeo
Lower Darkcove .. .	Bonavista .. .	Gambo
Lower Gullies .. .	Harbor Main .. .	Kelligrews
Lower Harbor .. .	Twillingate .. .	Exploits
Lower Islandcove .. .	Bay-de-Verde .. .	*Blackhead
Lower Rocky Brook .. .	Trinity .. .	*Britanniacove
Lower Shoal Harbor .. .	Trinity .. .	*Shoal Harbor
Lower Small Point .. .	Bay-de-Verde .. .	*Blackhead
Low Point .. .	Bay-de-Verde .. .	Blackhead
Luke's Arm .. .	Twillingate .. .	*Twillingate
Lunaire Bay .. .	St. Barbe .. .	St. Anthony
Lushe's Bight .. .	Twillingate .. .	Littlebay Island
Mack's Island .. .	Twillingate .. .	Littlebay Island
Maddoxcove .. .	St. John's .. .	Petty Harbor
Magottycove .. .	Trinity .. .	*Britanniacove
Magottycove, Sound } Island, }	Placentia and St. Mary's .. .	*Placentia
Mahonyscove .. .	Placentia and St. Mary's .. .	Valen Island
Main Land, Gut River	St. George .. .	*St. George
Maiden's Arm .. .	St. Barbe .. .	St. Anthony
Mallbay .. .	St. Barbe .. .	*Bonnebay
Mallbay .. .	Placentia and St. Mary's .. .	St. Mary's
Man-o'-Warcove .. .	St. George .. .	*St. George
Man Point .. .	Bonavista .. .	Gambo
Mansfield Bight .. .	Twillingate .. .	Tiltecove
Manuels .. .	Harbor Main .. .	Manuels
Margaree .. .	Burgeo and LaPoile .. .	*Channel
Marquise .. .	Placentia and St. Mary's .. .	Little Placentia
Marshall's Folly .. .	Bay-de-Verde .. .	*Carbonear
Marticot .. .	Placentia and St. Mary's .. .	Paradise
Marystown .. .	Burin .. .	*Burin
Maivebay, Noddybay	St. Barbe .. .	Grignot
May Pond, Point May	Burin .. .	St. Lawrence
Meadows .. .	St. George .. .	Bay of Islands
Menchinecove, New- man's Sound, }	Bonavista .. .	Brooklyn or Salvage
Merashcen .. .	Placentia and St. Mary's .. .	*Placentia
Mercerscove .. .	Harbor Grace .. .	*Bay Roberts
Mercerscove .. .	Burgeo and LaPoile .. .	*Burgeo
Merritt's Harbor .. .	Twillingate .. .	Herring Neck
Merry Harbor .. .	Placentia and St. Mary's .. .	*Placentia, Valen Isl'd
Messeryscove .. .	St. George .. .	*St. George
Middle Arm .. .	St. George .. .	Bay of Islands
Middle Arm .. .	Bonavista .. .	Alexander Bay
Middle Arm .. .	Twillingate .. .	*Nipper's Harbor
Middle Arm, Three } Arms, }	Twillingate .. .	*Nipper's Harbor
Middle Arm, Rocky } Bay, }	Fogo .. .	*Greenspond
Middle Barachois, Bk	St. George .. .	Robinson's Head
Middle Bight .. .	Harbor Main .. .	Kelligrews
Middle Billcove .. .	Bonavista .. .	*Greenspond
Middle Brook .. .	Bonavista .. .	Gambo
Middlecove .. .	Bonavista .. .	*Bonavista
Middlecove .. .	St. John's .. .	King's Bridge
Milk-Boycove .. .	Twillingate .. .	Littlebay Island
Miller's Passage .. .	Fortune .. .	*Harbor Briton
Millionscove .. .	St. Barbe .. .	Conche
Millcove .. .	St. George .. .	*Bay of Islands
Ming's Bight .. .	St. Barbe .. .	Coachmanscove
Mint Brook .. .	Bonavista .. .	Gambo
Mlotcove, (near } Castor's River) }	St. Barbe .. .	*Bonnebay

<i>Name of Place.</i>	<i>District.</i>	<i>Post Town.</i>
Mt. Kennebec	St. Barbe	Flowerscove
Mobile	Ferryland	Mobile
Molher	Burin	*Grand Bank
Montgomery	St. George	Channel
Mooneyscove	Placentia and St. Mary's	Great Placentia
Morgan Island	Burgeo and LaPoile	*Burgeo
Moutier	Burin	*Burin
Morton's Harbor	Twillingate	*Twillingate
Morts, Deadman's Bay	Burgeo and LaPoile	*Channel
Mose Ambrose	Fortune	*Harbor Briton
Mother Rex	Placentia and St. Mary's	*St. Mary's
Motherlakebay	Burgeo and LaPoile	*Channel
Mouse Island	Burgeo and LaPoile	*Channel
Muddy Brook	Trinity	*Bonavista
Mudcove	Burin	*Burin
Muddy Hole, West	Burgeo and LaPoile	*Burgeo
Muddy Hole	Fogo	*Greenspond
Muddy Hole	Twillingate	Exploits
Mulleycove	Bay-de-Verde	*Carbonear
Musgrave Harbor	Fogo	*Greenspond
Musgrave Town	Bonavista	*Brooklyn
Musquito & Muddy Hole	Burgeo and LaPoile	Pushthrough
Musquito Harbor, near Rameo,	Burgeo & LaPoile	*Burgeo
Musquitocove	Burin	*Burin
Musquito	Carbonear	*Harbor Grace
Musquito	Placentia and St. Mary's	*St. Mary's
Mussel Harbor Arm	Placentia and St. Mary's	Placentia, Hr. Buttett
Muttonbay	Placentia and St. Mary's	Trepassey
Mumper's Island	Twillingate	Exploits
Naked Man	Twillingate	Jacksonscove
Namelesscove	St. Barbe	Flowerscove
Narrows	Burin	*Burin
Neck Harbor	Burgeo & LaPoile	*Rose Blanche
Newbay	Twillingate	Exploits
Newbay Head	Twillingate	Exploits
New Bonaventure	Trinity	Trinity & Britannia C'e
Newell's Island	Bonavista	*Greenspond
New Ferole	St. Barbe	*Bonneybay
New Harbor	Bonavista	Greenspond
New Harbor, near Rencontre,	Burgeo & LaPoile	*Harbor Briton
New Harbor	Fortune	Belloram
New Harbor	St. Barbe	Griguet
New Harbor	Trinity	New Harbor
Newmanscove	Bonavista	*Bonavista
Newman's Sound	Bonavista	*Kingscove or Brooklyn
New Pelican	Trinity	Heart's Content
New World Island	Twillingate	Twillingate & Herring Neck
Nick's Nose, near Jacksonscove,	Twillingate	Nipper's Harbor
Nimrod	Twillingate	Leading Tackles
Nipper's Harbor	Twillingate	*Nipper's Harbor
Noblecove	Twillingate	
Noddybay or Mauve Bay,	St. Barbe	Griguet
Noggincove	Fogo	*Greenspond
Nonsuch	Placentia and St. Mary's	Paradise or Olerin
Norris Arm	Twillingate	Exploits
Norris Point	St. Barbe	*Bonneybay
Normanscove	St. Barbe	Griguet

<i>Name of Place.</i>	<i>District.</i>	<i>Post-Office.</i>
Normanscove	Trinity	Dildo
Northernbay	Bay-de-Verde ...	*Blackhead
Northern Bight	Trinity	Heart's Ease in sum'r; Direct Mail in winter, <i>via</i> Dildo
Northern Bight	Trinity	Catalina
Northern End	Fogo	Change Islands
Northern Harbor.....	Twillingate	Exploits
Northern Harbor.....	Twillingate	Littlebay Island
North Harbor	Placentia and St. Mary's ...	Salmonier
North Hr., Sound Isld	Placentia and St. Mary's....	*Great Placentia
North River	Port-de-Grave	*Bay Roberts
N. W. Arm, Alex. Bay	Bonavista	Alexander Bay
N. W. Arm, Clode } Sound	Bonavista	*Brooklyn
N. W. Arm, Rockyhay	Fogo	*Greenspond
N. W. Arm, Greenbay	Twillingate	*Nipper's Harbor
North West Brook...	Trinity	Northern Bight
North Westcove	Burgeo and LaPoile	LaPoile
Nortonscove	Bonavista	*Greenspond
Nutcove	Trinity	Hickman's Harbor
Oarbay, (near Cape } LaHune),	Burgeo and LaPoile	*Harbor Briton
Oarcove	Burgeo and LaPoile	*Burgeo
Ochrepticove	Bay-de-Verde ...	*Blackhead
Oderin	Placentia and St. Mary's.. }	Oderin, <i>via</i> Burin, and Placentia
Offer Wadhams.....	Fogo	*Greenspond
Old Bonaventure.....	Trinity	*Trinity and Britannia- cove
Old Ferole.. ...	St. Barbe	*Bonnebay
Old Man's Bay	Burgeo and La Poile	*Burgeo <i>via</i> Heart's Content, Tuesday; <i>via</i> Black- head, Friday; Direct Mail, Monthly
Old Perlican	Bay-de-Verde ...	*Bonnebay
Old Port au Choix....	St. Barbe	Dildo
Old Shop	Trinity	Valen Island
Oliverscove	Placentia and St. Mary's....	Flowerscove
Openbay	St. Barbe	*Kingscove
Openhall	Bonavista	Englee
Orangebay, or Great } Harbor Deep,	St. Barbe	*Carbonear
Otterbury	Bay-de-Verde ...	*Bay Roberts
Otterbury	Port-de-Grave	*Littlebay
Otter Island	Twillingate	*Britanniacove
Otter's Point	Trinity	King's Bridge
Outercove	St. John's	*Burgeo
Our Harbor	Burgeo & LaPoile	Tiltcove
Pacquet	St. Barbe	*Harbor Briton
Paddlecove, near } Cape LaHune,	Burgeo and LaPoile	*Fogo
Paine's Harbor	Fogo	Paradise, <i>via</i> Burin, and Placentia
Paradise	Placentia and St. Mary's.. }	*Burin
Pardy's Island	Burin	Griguet
Parker's River	St. Barbe	Baine Harbor
Parkerscove	Placentia and St. Mary's....	Hickman's Harbor
Passengercove	Trinity	*Harbor Briton
Pass Island	Fortune	Littlebay Island
Pat Power's Cove....	Twillingate	*Great Placentia
Patrickcove, Cape } Shore,	Placentia and St. Mary's....	*Burin
Patscove	Burin	

<i>Name of Place.</i>	<i>District.</i>	<i>Post Town.</i>
Paul's Island.....	Bonavista	Greenspond
Peasecove.....	Trinity	*Trinity
Peckford Island, Wadhams	} Fogo	*Greenspond
Perlican Island		Trinity
Perryscove	Bay-de-Verde ..	*Carbonear
Peter's Arm	Twillingate	Exploits
Peter's River.....	Placentia and St. Mary's ..	*St. Mary's
Petites Ilettes	St. Barbe	St. Anthony
Petites	Burgeo and LaPoile	Rose Blanche
Petit Port.....	Placentia and St. Mary's.....	Paradise
Petty Harbor.....	St. John's	Petty Harbor
Pieciadilly.....	St. George	*St. George
Piecaire	Fortune	Gaultois
Pick Eyes.....	Port-de-Grave ..	*Bay Roberts
Pigeon Arm.....	St. Barbe	Englee
Pilley's Island	} Twillingate	Littlebay Island
Pilleycove		
Pike's Arm	Twillingate	Herring Neck
Pinchard's Island	Bonavista	Greenspond
Pincher's Island, Ragged Islands, }	Placentia and St. Mary's ..	Valen Island.
Pinch Gut	Placentia and St. Mary's ..	*Great Placentia
Pinchgut Ticks.....	Placentia and St. Mary's ..	Salmonier
Pinecove	St. Barbe	Flowerscove
Piper's Hole.....	Placentia and St. Mary's ..	*Great Placentia
Pistolethay.....	St. Barbe	Griguet
Placentia	Placentia and St. Mary's ..	*Great Placentia
Placentiamanscove Sound Island, }	Placentia and St. Mary's ..	Great Placentia
Platecove.....	Bonavista	Kingscove
Plate Harbor.....	Fortune	Belloram
Pleasantcove.....	St. George	*Bay of Islands
Point-au-Gaul	Burin	St. Lawrence
Point Enragee	Fortune	Garnish
Point La Haye	Placentia and St. Mary's ..	*St. Mary's
Point Lance	Placentia and St. Mary's ..	*Placentia
Point May	Burin	St. Lawrence
Point Mal	Placentia and St. Mary's ..	Great Placentia
Point Verde	Placentia and St. Mary's ..	Great Placentia
Pondcove.....	St. Barbe	Flowerscove
Poolcove	Fortune	Belloram
Pool's Isl'd., Pool's Hr	Bonavista	Greenspond
Pope Harbor	Trinity	Bonaventure
Port-au-Basque	Burgeo and LaPoile ..	*Channel
Port-au-Bras	Burin	*Burin
Port-au-Choix	St. Barbe	*Bonnehay
Port-au-Port	St. George	*St. George
Port-de-Grave	Port-de-Grave ..	*Bay Roberts
Portland Creek	St. Barbe	*Bonnehay
Port Saunders	St. Barbe	Bonnehay
Portugalcove.....	Placentia and St. Mary's ..	Trepassey
Portugalcove.....	St. John's	Portugalcove
Pouchcove.....	St. John's	Fouchecove
Poundcove	Bonavista	Greenspond
Powles Head.....	Placentia and St. Mary's ..	Trepassey
Presque	Placentia and St. Mary's ..	Valen Island
Privaceur	Placentia and St. Mary's ..	Placentia
Puddingbagecove	Bonavista	Greenspond
Pumbleyscove	St. Barbe	Coachmanscove
Punchcove	Bonavista	Greenspond
Punchooncove	Fogo	Change Islands
Purbeckcove.....	St. Barbe	Coachmanscove
Pushthrough.....	Fortune	Pushthrough

Pyram
Queer
Quidi
Quint
Lon
Quirp
Kagge
Ragge
Ragge
Ramea
Ram's
Randa
Island
Randol
Ranten
Ratcov
Raymo
Red Br
Brook
Red Cl
Redcov
Redcov
Red Ha
Redhea
Red Isla
Red Isla
Red Isla
Red Lar
Red Ro
Redrod
Renecont
Renecont
Renecont
Richard
Richard
Rider's I
Riprap
River Bla
Riverhea
Riverhea
Riversco
Rivers, C
River of
Rixcove
Robert's
Robinhoc
Robinson
Robinson
Roche or
Rock Ha
Rockybay
Rockybay
Rocky Ha
Rocky Ha
Rocky Hr
Rogues H
Rose Blar
Roundcov
Round Ha
Round Ha
Rovsellsc
Rushoon
Russellsc

<i>Name of Place.</i>	<i>District.</i>	<i>Post Town.</i>
Pyramid Point	St. Barbe	Conche
Queenscove	Trinity	Heart's Ease
Quidividi	St. John's	St. John's
Quintonscove, Long Island, }	Twillingate	Little Bay Island
Quirpon, Great & Little	St. Barbe	Griguet
Ragged Harbor	Trinity	*Catalina
Ragged Harbor	Fogo	*Greenspond
Ragged Islands	Placentia and St. Mary's...	Valen Island.
Ramea	Burgeo and LaPoile	*Burgeo
Ram's Island	Placentia and St. Mary's ...	*Placentia
Randalleove, Pilley Island, }	Twillingate	Littlebay Island
Random Harbor.....	Trinity	Hickman's Harbor
Rantem	Trinity	Dildo
Ratcove, Ha-Ha Bay..	St. Barbe	Griguet
Raymond Point	Fortune	Gaultois
Red Brook & Middle Brook, }	St. George	Robinson's Head
Red Cliff Island.....	Bonavista	*Kingscove
Redcove	Fortune	*Harbor Briton
Redcove, near Branch	Placentia and St. Mary's ...	*Placentia
Red Harbor	Burin	Flat Islands
Redheadcove	Bay-de-Verde	Bay-de-Verde
Red Island	Burgeo and LaPoile	*Burgeo
Red Island	Placentia and St. Mary's ...	*Placentia
Red Island	St. George	*St. George
Red Lands	Bay-de-Verde	*Blackhead
Red Rocks	St. George	*Channel
Redrodcove	Fogo	Change Island
Rencontre	Fortune	Belloram
Rencontre	Burgeo and LaPoile	*Harbor Briton
Renews	Ferryland	Renews
Richard's Harbor ...	Burgeo and LaPoile	*Harbor Briton
Ridler's Harbor	Trinity	Hickm in's Harbor
Kiprap	Port-de-Grave	*Brigus
River Blanche	St. George	*St. George
Riverhead	St. George	*Bay of Islands
Riverhead, St. Mary's.	Placentia and St. Mary's...	Salmonier
Riverscove	St. George	*Bay of Islands
Rivers, Cape La Hune	Burgeo and LaPoile	*Harbor Briton
River of Ponds	St. Barbe	*Bonnebay
Rixcove	Twillingate	*Nipper's Harbor
Robert's Arm	Twillingate	Little Bay Island
Robinhoodcove	Trinity	*Trinity
Robinson's Bight.....	Trinity	Hickman's Harbor.
Robinson's Head.....	St. George	{ St. George in summer; Channel in winter.
Roche or Rocky Har..	St. Barbe	*Bonnebay
Rock Harbor	Burin	*Burin
Rockybay	Fogo	*Greenspond
Rockybay, Alex. Bay..	Bonavista	Salvage
Rocky Harbor	St. Barbe	*Bonnebay
Rocky Harbor	Trinity	Heart's Ease
Rocky Brook	Trinity	*Britanniacove
Rogues Harbor	Twillingate	*Nipper's Harbor
Rose-Blanche	Burgeo and LaPoile	*Rose-Blanche
Roundcove	Fortune	Gaultois
Round Harbor	Fortune	Gaultois
Round Harbor	Twillingate	Tiltcove
Round Harbor	Trinity	Heart's Ease
Royalscove, Newbay	Twillingate	Exploits
Rushoon	Placentia and St. Mary's ...	Oderin
Russellscove	Trinity	*Heart's Content

<i>Name of Place.</i>	<i>District.</i>	<i>Post Town.</i>
Russellscove	Trinity ..	*Britanniacove
Sacred Bay	St. Barbe	Grignet
Saddle Island	Fortune	Pushthrough
Safe Harbor	Bonavista	*Greenspond
Sagona ..	Fortune	*Harbor Briton
Sailor's Island	Bonavista	Salvage
St. Anthony	St. Barbe	St. Anthony
St. Barbe ..	St. Barbe	Anchor Point
St. Brides ..	Placentia and St. Mary's ..	*Placentia
St. Charles ..	St. Barbe	St. Anthony
St. Genevieve ..	St. Barbe	*Bonneybay
St. George, Sandy Pt	St. George	*St. George
St. Jacques	Fortune	St. Jacques & Bello'm
St. John's Bay	Fortune	*Harbor Briton
St. John's Bay	St. Barbe	*Bonneybay
St. John's Harbor ..		
St. John's Islands ..		
St. John's ..	St. John's	*St. John's
St. Jones' Without ..	Trinity	Heart's Ease
St. Jones' Within ..	Trinity ..	Heart's Ease
St. Juben's ..	St. Barbe	St. Anthony
St. Kieran's ..	Placentia and St. Mary's ..	Valen Island
St. Lawrence ..	Burin ..	St. Lawrence
St. Leonard's ..	Placentia and St. Mary's ..	Valen Island
St. Leonard's, or Lamairabay ..	St. Barbe	Grignet
St. Margaret's Bay ..	St. Barbe	Anchor Point
St. Mary's ..	Placentia and St. Mary's ..	*St. Mary's
St. Mem Bay ..	St. Barbe	St. Anthony
St. Paul's ..	St. Barbe	*Bonneybay
St. Short's ..	Placentia and St. Mary's ..	Trepassey
St. Shores ..	Placentia and St. Mary's ..	Trepassey
Sallyscove ..	St. Barbe	*Bonneybay
Salmoncove ..	Bay-de-Vende ..	Carbonear
Salmoncove ..	Harbor Main ..	Railway, T.P.O.
Salmoncove ..	Port-de-Grave ..	*Bay Roberts
Salmoncove ..	Trinity	*Trinity
Salmoncove ..	Trinity	Hickman's Harbor
Salmoncove ..	Twillingate ..	Jacksonscove
Salmonier ..	Placentia and St. Mary's ..	Salmonier
Salmonier ..	Placentia and St. Mary's ..	*Placentia
Salmon Point ..	Fogo	*Fogo
Salt Arm ..	St. Barbe	Englee
Salvage ..	Bonavista	Salvage
Sami Hitches ..	Fortune	Gaultois
Sandy Bay ..	St. Barbe	Flowerscove
Sandy Cove ..	Bonavista	Salvage
Sandy Cove ..	Placentia and St. Mary's ..	Placentia
Sandy Cove ..	Port-de-Grave ..	*Bay Roberts
Sandy Cove ..	Fogo	*Fogo
Sandy Harbor ..	Placentia and St. Mary's ..	Placentia
Sandy Lake ..	St. George	*Bay of Islands
Sandy Point ..	St. George	*St. George
Sandstone or Hoop- ing Harbor ..	St. Barbe	Englee
Samson's Island ..	Twillingate ..	Exploits
Savage Cove ..	St. Barbe	Flowerscove
Schooner Island ..	St. Barbe	Grignet
Seave Cove ..	Trinity	*Heart's Content
Seavscove ..	Twillingate ..	Exploits
Seavscove ..	Fortune	Gaultois
Seabay ..	Twillingate ..	Leading Tickle
Sealeve ..	Bonavista	*Brooklyn

Scale
Scale
Scale
Scale
Seal
Seal
Seal
Shall
Shall
Sham
Ship
Ship
Ship
Ship
Ship
Ship
Shoal
Shoal
Shoal
Shoal
Shoal
Shoal
Har
Shoal
Shoal
Hea
Shoec
Shoec
Shoec
Shoec
Sibley
Sidney
Skinn
Slaugh
Sleepy
Small
and
Small's
Snook
Snook
Sop A
Sop A
Sound
South
Southe
Southe
South
South
South
ernb
Southw
Spania
Spania
Spanis
Speare
Spene
Spillar
Spoon
Sponte
Spragu
Spread

<i>Name of Place.</i>	<i>District.</i>	<i>Post-Office.</i>
Seal Cove	Harbor Main....	Kelligrews
Seal Cove	Trinity	*Heart's Content
Seal Cove	Fogo	Change Islands
Seal Cove	St. Barbe	Flowerscove
Sealing Bight	Twillingate	Exploits
Seal Islands.. .. .	Burgeo and LaPoile....	*Rose Blanche
Seal Rocks	St. George	*St. George
Seldom-Come-By	Fogo	*Fogo
Shallop Cove.. .. .	St. George	*St. George
Shallowbay, near Cow Harbor	St. Barbe	*Bonneybay
Shambler Cove	Bonavista	*Greenspond
Ship Cove	Burin	*Burin
Ship Cove, Oderin	Placentia and St. Mary's....	Oderin
Ship Cove	Trinity	*Trinity
Ship Cove	Port-de-Grave.. .. .	*Bay Roberts
Ship Cove	St. George	*St. George
Ship Cove, Bay D'Esp'r	Fortune	Gaultois
Ship Harbor	Placentia and St. Mary's .. .	*Great Placentia
Ship Island	Bonavista	*Greenspond
Shoal Arm	Twillingate	*Littlebay
Shoalbay	Fogo	*Fogo
Shoal Cove, Cottell's Id	Bonavista	Salvage
Shoal Cove	St. Barbe	Flowerscove
Shoal Cove, Fortune Harbor	Twillingate	Exploits
Shoal Harbor	Trinity	*Shoal Harbor
Shoal Harbor, (near Heart's Delight)	Trinity	*Heart's Content
Shoecove	Twillingate	Tiltcove
Shoecove	Bonavista	*Greenspond
Shoecove	Ferryland	Renews
Shoecove	St. John's	Pouchcove
Sibleyscove, (Selby's)	Trinity	*Heart's Content
Sidney Harbor	Bonavista	*Greenspond
Skinner's Harbor	Fogo	Change Islands
Slaughter Cove	St. Barbe	Coachmanscove
Sleepycove	Twillingate	*Twillingate
Small Point, Upper and Lower	Bay-de-Verde	*Carbonara
Small's	Burgeo and LaPoile	*Burgeo
Snook's Arm	Twillingate	Tiltcove
Snook's Harbor	Trinity	*Britanniacove
Sop Arm	Twillingate	Littlebay
Sop's Arm	St. Barbe	Coachmanscove
Sound Island	Placentia and St. Mary's .. .	*Great Placentia
South East Bight	Placentia and St. Mary's .. .	Paradise
Southern End	Fogo	Change Islands
Southern Harbor	Placentia and St. Mary's .. .	*Great Placentia
South River	Port-de-Grave	*Bay Roberts
South Side	St. George	*St. George
Southward, South ernbay	Bonavista	*Brooklyn
Southwest Arm	Twillingate	Littlebay
Spaniardsbay	Harbor Grace	Spaniardsbay
Spaniardsbay	Trinity	*Trinity
Spanish Room	Burin	*Burin
Spearcove, Whitebay..	St. Barbe	Coachmanscove
Spencerscove	Placentia and St. Mary's .. .	*Great Placentia
Spillarscove.. .. .	Trinity	*Bonavista
Spooncove	Burin	*Burin
Spoutcove.. .. .	Bay-de-Verde	*Carbonara
Spraguescove	Trinity	*Britanniacove
Spread Eagle	Trinity	Dialo

<i>Name of Place.</i>	<i>District.</i>	<i>Post Town.</i>
Springfield	Port de Grave	*Bay Roberts
'Spring', Arm	St. Barbe	St. Anthony
'Spring' Point	St. George	*Bay of Islands
Squid Tackle	Bonavista	Salvage
Staple Cove	Twillingate	Tilt Cove
Star Harbor	Fogo	*Fogo
Stander Cove	Fortune	Pushthrough
St. John's Bay	St. Barbe	St. Anthony
St. John's	Burin	*Burin
St. John's	St. George	*St. George
Stock Cove	Bonavista	Kingscove and Trinity
Stock Cove	Trinity	Dildo
Stocking Harbor	Twillingate	*Nipper's Harbor
Stone Cove	Fortune	Belloram
Storchon Cove	Placentia and St. Mary's	Valen Island
Stratland Beach	St. George	*Bay of Islands
Sugarloaf	Fortune	Pushthrough
Summerside	St. George	*Bay of Islands
Sunday Cove Island	Twillingate	Littlebay Island
Swan's Island	Bonavista	*Greenspond
Swale Island	Bonavista	Salvage
Swan Island	Twillingate	Exploits
Sweetbay	Bonavista	Brooklyn
Sweeney Island	Bonavista	*Greenspond
Tack's Beach	Placentia and St. Mary's	Valen Island
Tase, D'Argent, or Tashow	Placentia and St. Mary's	Valen Island
Taylor Bay	Burin	St. Lawrence
Tee Cove	Trinity	Heart's Ease
Terra Nova River	Bonavista	Alexanderbay
Thimble Tackles	Twillingate	Leading Tackles
Thos. Rowsell's Island	Twillingate	Leading Tackles
Thoroughtate	Trinity	*Britanniacove
Three Arms	Twillingate	{ Nipper's Hr. in sum'r, Littlebay in winter.
Three Guts, Port au Port Bay	St. George	*St. George
Three Island Harbor	Bonavista	*Greenspond
Three Mountain Har.	St. Barbe	St. Anthony
Thwart Island	Twillingate	Exploits
Tickle Cove	Bonavista	*King's Cove
Tickle Harbor	Trinity	Dildo
Tickle Beach, Long H.	Fortune	Belloram
Tickle Cove	Twillingate	Tilt Cove
Tibon	Harbor Grace	Spaniardsbay
Tibon Harbor	Fogo	*Fogo
Tinker's Island	Bonavista	*Greenspond
Tin Cove	Burin	*Burin
Tinard's Harbor	Twillingate	*Twillingate
Toad Cove	Teravland	Toad Cove
Tort Hills Harbor	Twillingate	Exploits
Tort Hills	Harbor Moun.	Topsail
Town Bay	St. John's	Forbay
Town Cove	Fortune	*Harbor Briton
Town Cove, Port St. George	St. Barbe	*Bonnebay
Town Cove	Placentia and St. Mary's	Trepassey
Town Cove	Forty	Trinity
Town Cove	Bonavista	*Greenspond
Town Cove	Twillingate	Littlebay Island
Town Cove	St. Barbe	*Bonnebay
Town Cove	Forty	Trinity
Town Cove	Twillingate	Twillingate

<i>Town.</i>	<i>Name of Place.</i>	<i>District.</i>	<i>Post Town.</i>
	Turkscove	Trinity	*Heart's Content
	Turksgut, N. Side	Port-de-Grave	*Brigus
	Turksgut, S. Side	Harbor Main	Brigus
	Turnipcove	Fortune	Belloram
	Twillingate	Twillingate	*Twillingate
	Unfortunatecove	St. Barbe	Flowerscove
	Unioncove	St. Barbe	Englee
	Upper Amhersteove	Bonavista	*Bonavista
	Upper Baconcove	Harbor Main	Conception Harbor
	Upper Black Island	Twillingate	Exploits
	Upper Burgeo	Burgeo and LaPoile	*Burgeo
	Upper Darkcove	Bonavista	Gambo
	Upper Gallies	Harbor Main	Kelligrews
	Upper Islandcove	Harbor Grace	Spaniard's Bay
	Upper Lancecove	Trinity	*Britanniacove
	Upper Rocky Brook	Trinity	*Britanniacove
	Valen Island	Placentia and St. Marys	Valen Island <i>via</i> Burin and Great Placentia
	Valentinecove, (Balkantine) }	St. George	*Bay of Islands
	Venon's Bight	Twillingate	Tiltcove
	Victoria Village	Carbonear	*Carbonear
	Virgin Arm	Twillingate	*Twillingate
	Virgincove	Placentia and St. Mary's	*Placentia
	Vitter's C'e, N. Perlican	Trinity	*Heart's Content
	Wadham Islands	Fogo	*Greenspond
	Waldroncove	Twillingate	Exploits
	Ward's Harbor	Twillingate	Littlebay Island
	Warren's Harbor	Bonavista	*Greenspond
	Waterman's Harbor	St. Barbe	Conche
	Webber's Bight	Twillingate	Exploits
	Wesleyville	Bonavista	*Greenspond
	Westbay, Port-au-Port	St. George	*St. George
	West Cul-de-Sac	Burgeo and LaPoile	*Harbor Briton
	Western Arm & Cove	St. Barbe	Coachmanscove
	Westernbay	Bay-de-Verde	*Blackhead
	Westerncove, Barren Island, }	Placentia and St. Mary's	*Great Placentia
	Westernhead, Morton's Harbor, }	Twillingate	*Twillingate
	West Point	Burgeo and LaPoile	*LaPoile
	Weymouth	St. Barbe	Englee
	Whale's Brook	Trinity	*Heart's Content
	Whalecove	Burin	*Burin
	Whale Gulch, N. I.	Twillingate	*Twillingate
	Whitebearbay	Burgeo and LaPoile	*Burgeo
	White Island	St. Barbe	Grignat
	White Island	Burgeo and LaPoile	*Channel
	White Pointcove	St. Barbe	Englee
	White Point	Placentia and St. Mary's	Vale Island
	White Point	Trinity	Bonaventure
	White Rock	Trinity	*Britanniacove
	Wigwam Point	Twillingate	Exploits
	Wild Bight	Twillingate	Bettscove
	Wild Bight	Twillingate	*Littlebay
	Wild Bight	Twillingate	Leading Ticks
	Wildcove	Twillingate	Twillingate
	Wildcove	Twillingate	Moreton's Harbor
	Wildcove, three on Fogo Island, }	Fogo	*Fogo
	Wildcove	St. Barbe	Coachmanscove
	Wilton Grove	Trinity	Random
	Wintercove	St. Barbe	Anchor Point

<i>Name of Place.</i>	<i>District.</i>	<i>Post Town.</i>
Winterhousecove, } N. W. Arm, }	Twillingate	*Nipper's Harbor
Wisemanscove	St. Barbe	Coachmanscove
Witlessbay	Ferryland	Witlessbay
Witlessbay	Trinity ..	New Harbor
Wolfbay, Bay du Loup	Burgeo and La Poile	Burgeo
Woodfordcove	Twillingate	Littlebay
Woody Island	Placentia and St. Mary's....	Placentia and Burin
Woody Island Bight..	Twillingate	Exploits
Woody Point	St. Barbe	*Bonnebay
Wreckcove	Fortune	*Harbor Briton
Yellow Foxcove, } Newbay, }	Twillingate	Exploits
York Harbor	St. George	*Bay of Islands
Young Head	Twillingate	*Nipper's Harbor
Zealot ..	St. Barbe	Conche

Commissioners of Pilots.

Office : Commercial Building, Duckworth Street.

Chairman, John Goodridge ;

Hon. P. Cleary, | Henry J. Stabb.

RATES :

For Pilotage of Vessels in and out of St. John's.

As the number of Pilots is now reduced to 13, the Act provides that the following rates be exacted for Pilotage of Vessels in and out of this Port :

<i>Tonnage.</i>	<i>Rates (y)</i>
On vessels under 80 tons	\$6 00
On vessels from 80 tons to 100 tons	7 50
On vessels from 100 tons to 120 tons	8 25
On vessels from 120 tons to 160 tons	9 00
On vessels from 160 tons to 200 tons	9 75
On vessels from 200 tons to 240 tons	10 50
On vessels from 240 tons to 280 tons	11 25
On vessels from 280 tons to 300 tons	12 00
On vessels from 300 tons to 350 tons	15 00
On vessels from 350 tons to 400 tons	18 00
On vessels from 400 tons to 500 tons	21 00
On vessels from 500 tons to 600 tons	24 00
On vessels from 600 tons to 700 tons	27 00
On vessels from 700 tons to 800 tons	30 00
Over that size—for every 100 tons additional.....	2 00
And on no one vessel is the Pilotage to exceed....	48 00

Steamers of less than 150 horse power shall pay Pilotage on their net tonnage as in the case of sailing vessels.

Steamers above the said power shall pay at the rate of ten cents for each horse power, without reference to tonnage.

Steamers employed in the fisheries of the Colony shall

be exempt, except when on Foreign voyages, and then at the rate of ten cents for each horse power.

Coastal steamers shall also be exempt.

Subsidized mail steamers, in connection with the Colony, shall pay on the horse power at the rate of ten cents for each horse power.

No steamer shall pay more than \$48 at one time.

All Coasting Vessels which may take Pilots to pay one-half of the above rates of Pilotage in proportion to their tonnage.

The above scale of Pilotage shall be payable on the Register Tonnage of all such vessels, as ascertained before going out of the Harbor.

Her Majesty's vessels under sixth rate.....	\$14.00
Her Majesty's vessels of fourth, fifth and sixth rate.....	26.00
Her Majesty's vessels of first, second and third rate.....	34.00

Towage Rates : St. John's.

Rates of Towage by Tug-boats, from one mile outside of Heads to Consignees' wharf, or *vice versa* :

Tonnage.	Rates.
Vessels under 60 tons	\$4 00
Vessels from 60 tons to 100 tons	8 00
Vessels from 101 tons to 125 tons	10 00
Vessels from 126 tons to 150 tons	12 00
Vessels from 151 tons to 175 tons	14 00
Vessels from 176 tons to 200 tons	16 00
Vessels from 201 tons to 225 tons	18 00
Vessels from 226 tons to 250 tons	20 00
Vessels from 251 tons to 300 tons	22 00
Vessels from 301 tons to 350 tons	24 00
Vessels from 351 tons to 400 tons	26 00
Vessels from 401 tons to 450 tons	28 00
Vessels from 451 tons to 500 tons	30 00
Vessels from 501 tons to 550 tons	32 00
Vessels from 551 tons to 600 tons	34 00
Vessels from 601 tons to 700 tons	36 00
Vessels from 701 tons to 800 tons	42 00
Vessels from 801 tons to 900 tons	48 00
Vessels from 901 tons to 1000 tons	54 00

Towage beyond one-mile limit to Cape Spear, one-third additional. Ten per cent. charged for use of steamer's haws-er. One-third additional charged from 10th December to 10th April. Vessels in distress or disabled must make special arrangements. Vessels employing Tugs inwards will be charged two-thirds of rates going out. Owners not responsible for any damage done by the vessel towed, to themselves or others. Special charges will be made for steamer *Hercules* when ice on the coast.

LIGHTHOUSES, BEACONS, &c.

Lights in the following list are exhibited from sunset to sunrise.
The distances are all in nautical miles.

Number.	Date of lighting.	Name of Place.	Latitude, North.	Longitude, West.	Description of Light.
1	1884	Gull Island, Cape John	49.50.54	55.21.33	Intermittent <i>white</i> , 4th order Dioptric, making one complete revolution in a minute, appearing about 11 seconds light and 9 seconds dark.
1	1876	Long Point, Toulouquet.	49.11.23	54.47.34	Cato-Dioptric revolving <i>white</i> ; attains greatest brilliancy every 30 seconds.
1	1874	Cann Isl'd, Seldom-Come-By.	49.25.05	54.10.35	<i>Fixed white</i> , 8th order Dioptric.
	1858	OfferWadham Isl'd.	49.35.35	53.45.12	<i>Fixed white</i> , 4th order Dioptric.
5	1880	Cabot (Stinking) Island, Bonavista Bay.	49.10.26	53.21.21	Intermittent <i>white</i> , 4th order Dioptric, making one complete revolution in a minute, appearing about 11 seconds light and 9 seconds dark.
	1873	Puffin Island, Greenspond.	49.03.37	53.32.27	<i>Fixed red</i> , 4th order Dioptric, (visible from N. by E., through South to W. by N. by compass.)
	1843	Cape Bonavista.	48.42.01	53.04.35	Catoptric revolving light, shewing alternately a <i>white</i> and <i>red</i> light at intervals of 90 seconds.
	1857	Green Island, Catalina.	48.30.15	53.02.20	<i>Fixed white</i> , 4th order Dioptric, (visible W.S.W., to N.E.)
3	1874	Fort Point, Trinity.	48.21.55	53.20.51	<i>Fixed white</i> , 8th order Dioptric.
3	1881	Hant's Hr. Trinity bay	48.01.07	53.15.07	<i>Fixed white</i> , 8th order Dioptric.
	1850	Baccalieu Island.	48.08.58	52.47.32	Cato-Dioptric revolving <i>white</i> light, shewing a flash every 20 seconds. This light is often obscured by fog when the lower part of the Island is clear.

Ligh

Heig't above
Sea level.

ft.

525

331

85

100

74

85

150

92

75

65

443

LIGHTHOUSES, BEACONS, &c.

Lights in the following list are exhibited from sunset to sunrise.
The distances are all in nautical miles.

Heig't above Sea level.		Distance visible.	Illuminated Arc.	Kind of Lamp.	Description of Building.
ft.	Mls.				
525	26		o 360	2 wick Concen- tric.	Iron tower on apex of Island, painted <i>red</i> and <i>white</i> , vertically, four stripes of each color. Keeper's house painted white, 1 raft, distant, W. by N.
331	21		All Seaward	No. 8 Argands.	Light tower painted <i>red</i> , square in lower part, changing to octagon and finished by a circular drum, gallery and lantern. Keeper's dwelling square (vertical parts <i>white</i> , roof <i>red</i>), distant twenty-five feet from tower.
85	10		o 327	1 Argand.	Buildings wood. Light tower rising from the gable of the house—(vertical parts painted <i>white</i> , roofs <i>red</i>).
100	11½		360	2 wick Concen- tric.	Round red brick tower. Keeper's dwelling wood—(vertical parts <i>white</i> , roof <i>red</i>), 30 feet from tower.
74	10		360	2 wick Concen- tric.	Iron light tower in centre of a square wood building. Roofs flat; sides banded horizontally, red and white alternately.
85	10½		270	2 wick Concen- tric.	Buildings granite, roofed with slate. Light tower at one corner.
150	15		All Seaward	16 Argands.	Square wood lighthouse, painted <i>red</i> and <i>white</i> in alternate vertical stripes. Lan-tern in centre of roof.
92	11		o 202½	2 wick Concen- tric.	Wooden house, painted <i>white</i> , and roof <i>red</i> , from centre of which rises the lan-tern. (For fog alarm, see list below).
75	10		320	1 Argand.	Wood tower, painted <i>white</i> .
65	9		All Seaward	1 Argand.	Octagon wood tower, painted white. A small store at rear.
43	24		360	No. 8 Argands.	Round red brick tower. Keeper's dwelling detached, square white building with a red roof. The buildings are on the northern part of the island. The south-ern end obscures the light for 3 miles when bearing N.N.E. ¼ E.

LIGHTHOUSES, BEACONS, &c.

Lights in the following list are exhibited from sunset to sunrise.
The distances are all in nautical miles.

Number.	Date of lighting.	Name of Place.	Latitude, North.	Longitude, West.	Description of Light.
1	1878	Carbonar Island.	47-44.24	53-09.22	<i>Fixed white</i> , 8th order Dioptric.
	1836	Har. Grace Island.	47-42.45	53-08.11	Catoptric revolving light, showing two <i>white</i> flashes, followed by one <i>red</i> flash, each attaining greatest brilliancy in 30 seconds.
	1850	Har. Grace Beacon Light.	47-41.27	53-12.33	<i>Fixed white</i> , 6th order Dioptric.
6	1883	Bay Roberts (Green) Point.	47-36.40	53-10.15	<i>Fixed white</i> , 6th order Dioptric. Immediately beneath the principal white light is a projecting lantern in which three lamps are placed. The two outer ones will show <i>white</i> , and the centre one in a line with the Southern rocks, N.E. half E. (mag.) from the tower, will be red.
	1885	Brigus.	47-32.54	53-10.35	<i>Fixed red</i> , 6th order Dioptric.
2	1887	Cape St. Francis.	47-48.30 approxi-	52-47.10 mate.	<i>Fixed red</i> , 4th order Dioptric.
	1813	Ft. Amherst, entrance of St. John's.	47-33.47	52-40.20	<i>Fixed white</i> , 4th order Dioptric, visible from seaward between W. S.W. and N.N.E.
		St. John's leading light, ditto	<i>Red light</i> , (Catoptric.)
			<i>Red light</i> , (Catoptric.)
					NOTE.—By keeping the lights or discs in line, the largest vessels will clear all dangers. Bearing N.W. $\frac{3}{4}$ W.
	1835	Cape Spear.	47-31.11	52-36.39	Catoptric, revolving <i>white</i> , attains its greatest brilliancy every min'te.
	1871	Ferryland Head.	47-00.58	52-51.07	<i>Fixed white</i> , 3rd order Dioptric.

Light.

Height above Sea level.	Distance
ft. M	
195	1
151	1
40	7
56	8
113	12
123	12
134½	12
76½	...
174½	...
264	22
200	16

LIGHTHOUSES, BEACONS, &c.

*Lights in the following list are exhibited from sunset to sunrise.
The distances are all in nautical miles.*

Height above Sea level.	Distance visible.	Illuminated Arc.	Kind of Lamp.	Description of Building.
ft.	Mls.	°		
195	16	360	1 Argand.	Buildings wood. Light tower rising from the gable of the house—(vertical parts white, roof red).
151	15	360	No. 6 Argands.	Square wood house (sides painted white, roof red, from centre of which rises the lantern.
40	7½	Argand gas.	Hexagonal wood tower (painted white).
56	8½	All Seaward	1 Argand.	Round iron tower, painted with two red and three white horizontal bands. Store in the rear painted white.
113	12	ditto.	ditto.	Round iron tower painted red and white vertical stripes, (three of each.) House also painted with red and white vertical stripes.
123	12	"	2 wick Concentric	Buildings of wood (painted white); roofs flat. On the higher roof is the lantern, elevated above it on a square block. The lower building is the fog alarm house. (For particulars of alarm, see list below).
134½	12	"	"	Building stone (whitewashed). On the roof is the lantern. (For fog-gun, see list below).
76½	Argand gas.	This light is in a drum (painted white) on the roof of the Custom House.
174½	"	This light 1400 yards in rear of the lower one is in a small octagon tower (painted white), with conical roof, one side of which is painted white, as is also a disc that surmounts the roof. The line connecting these two signals shews the middle of the channel.
264	22	All Seaward	No. 7 Argands.	Wood house, banded red and white horizontally. The lantern rises from the centre. For fog alarm see list below).
200	16	"	3 wick Concentric	Round red-brick tower, 27 feet from keeper's house. Keeper's house wood, painted white, with red roof.

LIGHTHOUSES, BEACONS, &c.

Lights in the following list are exhibited from sunset to sunrise.
The distances are all in nautical miles.

Number.	Date of lighting.	Name of Place.	Latitude, North.	Longitude, West.	Description of Light.
1856		Cape Race.	46.39.24	53.04.20	Revolving <i>white</i> light (with silvered reflectors and annular lenses); attains greatest brilliancy every half minute. Visible between E. N.E. to W.S.W.
1854		Cape Pine.	46.37.04	53.34.45	<i>Fixed white</i> (Catoptric). The intervening land being low, the light can be seen over it from St. Mary's Bay.
7 1833		Point LaHaye, St. Mary's Bay.	46.54.28	53.36.40	<i>Fixed white</i> , 6th order Dioptric.
1860		Cape St. Mary's.	46.49.34	54.11.43	Revolving Cato-dioptric of 1st order, shewing alternately a <i>red</i> and <i>white</i> light at intervals of one minute.
4 1870		Point Verde, Placentia.	47.14.11	55.00.19	<i>Fixed white</i> , 5th order Dioptric.
1858		Dodding Head, Burin.	47.00.26	55.08.43	Second order, <i>revolving white</i> light, (silvered reflectors and annular lenses), attains greatest brilliancy every minute. In consequence of great height, this light is often obscured when the coast is clear.
2 1870		Allan Island, Lamaline.	49.51.00 approximate.	55.45.30	<i>Fixed white</i> , 8th order Dioptric.
1805		Brunette Island, Mercer's Head, Fortune Bay.	47.15.32	55.51.50	Powerful Cato-dioptric <i>flashing white</i> light, which attains its greatest brilliancy every ten seconds. (Obscured by the land from E.S. E. to S).
1875		Garnish, Fortune Bay.	47.14.00 approximate.	55.24.00	<i>Fixed red</i> light (metal reflector). This light is only intended for the fishing craft of the locality.
1 1873		Belloram, Fortune Bay.	47.45.00	55.27.15	<i>Fixed white</i> , 8th order Dioptric.

Ligh

Heig't above
Sea level.

ft.

180

314

63

390

98

430

64

408

20

35

LIGHTHOUSES, BEACONS, &c.

Lights in the following list are exhibited from sunset to sunrise.

The distances are all in nautical miles.

Height above Sea level.	Distance Visible.	Illuminated Arc.	Kind of Lamp.	Description of Building.
ft. 180	Mls. 15	o 180	No 9 Argands.	Round iron light tower, 40 feet high, painted red and white in broad vertical stripes. The keeper's house is -- feet distant, square (painted white), red roof. The light tower is connected with the alarm house by a covered way. (For log signal see list below). NOTE.—This Lighthouse is now maintained by the Dominion Government.
314	20	No. 17 Argands.	Round iron light tower, 50 feet high, painted with red and white horizontal bands. Keeper's dwelling wood, connected with the tower by a covered way.
63	9	All Seaward	1 Argand.	Round iron tower, painted with three red and two white horizontal bands. The bands are continued around a flat-roofed store in the rear.
390	23	"	No. 12 Argands.	Round brick tower, painted red. There is a wooden house, 15 feet on each side of the tower, and connected therewith by a covered way. The houses are painted white, with red roofs.
98	11	"	1 Argand.	Wooden house, painted white, and flat roofed. The light tower rises from the roof of the house.
430	24	"	No. 6 Argands.	Square wooden house, painted white, and red roof. The lantern rises from the centre of the house.
64	9	o 170	1 Argand.	Wood, octagon tower, painted red and white on alternate sides.
408	23	All Seaward	No. 9 Argands.	Square, wooden house, painted white, with red roof. The lantern rises from the centre of the roof.
20	1 Argand.	A square beacon tower, of wood, (standing on the end of the breakwater), carrying an octagon drum and lantern.
35	7	o 270	1 Argand.	A wooden tower, painted white, on the north point of the beach.

LIGHTHOUSES, BEACONS, &c.

Lights in the following list are exhibited from sunset to sunrise.
The distances are all in nautical miles.

Number.	Date of lighting.	Name of Place.	Latitude, North.	Longitude, West.	Description of Light.
1873		Rocky Point, Hr. Briton, Fortune Bay.	47.27.30	55.47.45	Eighth order Dioptric, <i>fixed white</i> , except in a line with Harbor Rock, in which direction it is obscured.
3 1879		Pass Island, entrance to Hermitage Bay.	47.29.15	56.12.02	<i>Fixed white</i> , 4th order Dioptric. A <i>fixed red</i> light, 6th order Dioptric, is placed below the white light to distinguish the rocks and reefs extending from Wolf Rocks, bearing (from lighthouse) S. 77.44 W., to Basse Terre Point, S. 61.33. The reef over the Wolf Rocks is about 1½ miles from the island. At a distance of about 4 miles the two lights merge into one.
1885		Gaultois.	47.36.00	55.54.00	<i>Fixed white</i> light on an iron column. The light should be brought to bear N.E. before steering for the entrance of the harbor, to clear a sunken rock S. W. by W., about 100 yards distant.
2 1874		Boar Island, Burgeo.	47.36.12	57.35.13	<i>Fixed red</i> , 6th order Dioptric.
1 1886		Ireland's Island, entrance of LaPoile Bay.	47.37.52	58.22.13	Fifth order revolving <i>white</i> light, alternate flashes and total eclipses attaining greatest brilliancy every 12 seconds.
2 1873		Rose Blanche Point.	47.35.48	58.41.30	<i>Fixed white</i> , 4th order Dioptric, shewing from E.S.E. through S. to W. by N. by compass.
1 1875		Channel Head, Port-au-Basque.	47.33.49	59.07.09	<i>Fixed red</i> , 6th order Dioptric.
4 1883		Sandy Point, Bay St. George.	48.27.27	58.30.31	<i>Fixed white</i> , 6th order Dioptric.

Light

Height above Sea level.

ft. M

68

281

267

14

207

67

95

90

35

LIGHTHOUSES, BEACONS, &c.

*Lights in the following list are exhibited from sunset to sunrise.
The distances are all in nautical miles.*

Height above Sea level.	Distance visible.	Illuminated Arc.	Kind of Lamp.	Description of Building.
ft. 68	Mls. 9	1 Argand.	Circular iron tower, painted red and white in alternate horizontal bands.
281	19	o 360	2 wick Concentric,	Wooden house, sides painted white, with flat roofs, on which the principal lantern stands. The one shewing the red light is fourteen feet lower, and at the angle of the building.
267	136.20	1 Argand.	
14	All Seaward	Duplex lamp.
207	11	270	1 Argand.	Buildings wood. Light tower rising from the gable of the house; vertical parts painted white, roof red.
67	9½	Whole Horizon.	Duplex Lamp.	Circular iron tower; Keeper's dwelling of wood, 16 feet apart (W.S.W.), painted red and white alternate bands continuous round both buildings.
95	11	168½	2 wick Concentric.	Buildings granite, roofed with slate. Light tower at one corner.
90	7	All Seaward	1 Argand.	The square light tower and the keeper's dwelling are detached; they are of wood,
35	7	"	1 Argand.	Round iron tower, painted with three red and three white horizontal bands. Store on southside painted white.

FOG SIGNALS.

These will be sounded day and night during the continuance of thick weather or snow-storms.

No.	Date.	Name of Place.	Description of Signal.	Intervals of Sound.
1	1887	Cape St. Francis.	Powerful <i>Siren Trumpet.</i>	Sounded five seconds, silent five seconds; sounded five seconds, and silent forty-five seconds in each minute.
1	1883	Green Isl'd, Catalina.	<i>Champion Fog Horn.</i>	Sounded for five seconds, with intervals of silence of thirty-five seconds.
	1877	Fort Amherst.	Three pound charge from a 32-pounder gun.	During daylight and when Cape Spear is enveloped in fog this will be discharged every hour. A vessel's gun will be answered by two guns.
		ditto.	<i>Mechanical Fog Horn.</i>	Sounded in reply to a vessel's gun or whistle.
2	1887	Cape Spear.	<i>Compressed Air Trumpet.</i>	Sounded for seven seconds in each minute. House 600 yards N. N.E. of the lighthouse. This alarm is seldom heard to the southward of its position.
1	1872	Cape Race.	Powerful 10-inch <i>Steam Whistle.</i>	Sounded for ten seconds, with intervals of silence of fifty seconds in each minute.
1	1882	Powel's Head, near Trepassy.	<i>Courtesy Automatic Whistling Buoy.</i>	Bearings from the buoy, Powel's Head, N.E., distant $1\frac{1}{2}$ miles. Cape Pine W. $\frac{1}{4}$ S., Freshwater Point S. E. $\frac{1}{4}$ E. The buoy will be taken in at the commencement of winter, and re-moored in the spring as early as the weather will permit.

The attention of Mariners is particularly called to the extreme *uncertainty* there is in the range of sounds. A signal that may not be heard under certain conditions of the atmosphere more than one or two miles, will under others reach twenty or more miles.

J. T. NEVILL, *Inspector of Lighthouses.*

Light Dues.—Twenty-four cents per ton on all vessels entering any port or harbor in the colony, except coasting, sealing or fishing vessels; but not to be levied more than once in one year. Sealing and coasting vessels—twelve cents per ton on registered vessels of 40 tons and upwards; three dollars and forty-six cents on vessels less than 40 tons.

Gallantry Head, Island of St. Peter's.—A White Flash Light. Elevation above high water, sixty-four metres (204 English feet). Distance at which the light is visible—18 miles. The light is hidden at the northward by the high land of St. Peter's.

The Fog Horn off Gallantry Head, now located north of Hunter's Island, (Ile aux Chasseurs), at a distance of about 50 yards from the shore, will sound whenever fog or snow makes it necessary. The sound will last for six seconds, with an interval of one minute between each blast.

Light at the south entrance of St. Peter's.—Since the 1st October, 1862, the entrance of the harbor of St. Peter's, called South Channel, has been marked by two small fixed lights, one of which is a White Light, illuminating three-fourths of the horizon, and placed on the battery, and the other a red light, on the plain at the north of the town. The white light has an elevation of 11 metres, and is visible six miles. The red light is elevated 19 metres, visible three miles distant. The line connecting these two lights indicates the middle Channel.

The position of the red light has also been so determined, that as soon as it is seen on the left of Cape Eagle, vessels coming from Columbiar, in beating into the Northeast entrance, will have nothing to fear from the shoals of Cape Rogue.

Light on the Southwest Point of the Island of Dogs, called Pointe a Leconte.—From the 1st August, 1874, a light has been exhibited on the Southwest Point of the Island of Dogs, at the place called Point a Leconte, at 400 metres (437 English feet) above the level of the sea. It will be seen in clear weather seven miles. The extent of the light is circumscribed in a sector of 163° , presenting two cones of light; one white of 40° , will light the passage of the Southeast, so as to permit vessels, which maintain position within this cone to avoid at the right the shoal Bataille, and to the left the rock of Cape Noir, and the rock Bertrand. The second cone is red, of 130° . It should be avoided by vessels entering by the Southeast passage, and will enable them, when they have quitted the white cone, to come to anchor in the roadstead, or in the Barachois, in following the line of the white light from Point aux Canons, and of the red light from the interior of the city.

LIST OF LIGHTS, &c.,

Upon Newfoundland Territory lit by the Canadian Government. Lighted from sunrise to sunset.

Name of Place.	Date of first Lighting.	Latitude, North.	Longitude, West.	Description of Light.	Height above Sea Level.	
					Feet.	Miles.
Cape Ray.	1871	47.37.0	59.18.0	White flash every ten seconds. Catoptric.	110	16
Point Rich.	1871	50.41.50	57.27.40	White flash every 15 seconds. Catoptric.	130	17
Cape Norman.	1871	51.38.0	55.53.40	Catoptric revolving white; greatest brilliancy every two minutes.	138	17
Cape Bauld.	1884	51.38.50	55.25.0	Catoptric, alternating red and white every forty-five seconds.	141	18
Belle Isle.	1858	51.53.0	55.22.15	First order Dioptric, fixed white light.	470	28
Do, Low Light.)	1880	Below main light.		Catoptric fixed white.	128	17
Point Armour, (Forteau.)	1855	51.27.35	56.50.55	Second order Dioptric, fixed white.	155	19
Greenly Island, Blanc Sablon.	1878	51.22.35	57.10.50	Catoptric light, showing white $\frac{1}{2}$ minutes, red $\frac{1}{2}$ minutes. Do. do. and eclipse $1\frac{1}{2}$ minutes.	100	15
Cape Race.	1856	46.39.24	53.04.20	Revolving white light, attains greatest brilliancy every half minute. Visible between E. N. E. to W. S. W.	130	15

Upo
IlluminatedAll
point
Seawa

Do

Do

Do

From
N.W.
N.rou
by S.toIn ap
proach
ing fro
the GuAll
points
Seawa

Do.

a
180

LIST OF LIGHTS, &c.,

Upon Newfoundland Territory lit by the Canadian Government. Lighted from sunrise to sunset.

Govern-

Height above Sea Level.	Distance Visible.
Feet	M.
110	16
130	17
138	17
141	18
170	23
128	17
155	19
100	15
130	15

Illuminated Arc.	Kind of Lamp.	Description of Light Building.	Keeper.	Assistant.	Engineer, (if any.)
All points Seaward	Mammoth flat wick burner; constant level oil reservoir.	Wooden Octagonal Tower, painted white; Lantern red.	E. H. Rennie.	In the Canadian Service, where Assistants or engineers are required, they are employed by the Keeper, who is held responsible for the efficiency of the Light and who receives the whole salary.	
Do.	No. 1 circular lamp.	White Hexagonal wood, with roof red.	F. Lemieux.		
Do.	No. 1 circular	White Hexagonal Wood, with roof red.	Henry Locke.		
Do.	Mammoth flat wick; constant level reservoir.	White square wooden tower, surmounted by a red lantern; dwelling attached.	A. St. Laurent.		
From N.W. by N. round by S. to E.	5 mammoth wick lamps in a cluster.	Circular stone tower, covered with clapboards, painted white.	M. Coltin.		
In approaching from the Gulf.	Large circular burner lamps; constant level oil reservoir.	White square wooden tower.	M. Coltin.		
All points Seaward	5 mammoth wick lamps in a cluster.	Circular white stone, covered with clapboards; roof red.	M. T. Wyatt.		
Do.	Large circular burner lamps.	Octagonal wooden tower, painted white, with red lantern; white wooden dwelling attached.	L. DeBeaumont		
180	No. 9 Argands.	Round iron light tower 40 feet high, painted red and white in broad vertical stripes. Keeper's house — feet distant, is square, painted white, with red roof. The light tower is connected with the Alarm-house by a covered way, 250 feet long.	P. Myrick,		

JUDICIAL DEPARTMENT.

Chief Justice—Sir Frederick B. T. Carter, K.C.M.G.

Assistant Judges—Robert J. Pinsent, D.C.L., and J. I. Little.

Attorney General—Hon. J. S. Winter.

Solicitor General—————.

Queen's Counsel—Hon. G. H. Emerson, Sir W. V. Whiteway, K.C.M.G.; Prescott Emerson, D. W. Prowse, T. J. Keough, A. O. Hayward, R. R. W. Lilly, Robert J. Kept, Hon. J. S. Winter, A. J. W. McNeily, and James G. Conroy.

Chief Clerk and Registrar Supreme Court—Prescott Emerson, Esq., Q.C.

Assistant Clerks of the Supreme Court—George J. Adams and Otto Emerson.

Acting Registrar Deeds for Southern District—Prescott Emerson, Q.C.

Acting Registrar Deeds for Northern District—Prescott Emerson, Q.C.

Crier of the Supreme Court and Tipstaff—John Burke.

Barristers and Attorneys of the Supreme Court (at St. John's, according to seniority, exclusive of Attorney and Solicitor General, and Queen's Counsel)—M. J. O'Mara, R. J. Parsons, D. J. Greene, P. J. Scott, T. F. Walsh, S. B. Carter, H. H. Carter, I. R. McNeily, G. M. Johnson, Geo. H. Emerson, jr., John J. Flannery, M. H. Carty, F. E. M. Bunting, Geo. LeMessurier, D. Morison, W. B. Kelligrew, J. A. Clift, Edward Shea, Wm. H. Horwood, Edward P. Morris, Frank D. Lilly, James J. Milley, John A. Davis, Herbert E. Knight, T. J. Murphy, and F. J. Morris.

Barristers and Attorneys Northern District—Henry A. Clift, and W. O. Wood, Harbor Grace.

Attorneys-at-Law—Robert B. Holden, J. Oliphant Fraser, Arthur W. Knight, Donald M. Browning, M.A., William M. Clapp, and James J. Pittman.

Law Students who are Members of the Law Society—Charles H. Emerson and John P. Kent.

Law Society Benchers—Sir W. V. Whiteway, Q.C., T. I. Keough, Q.C., A. O. Hayward, Q.C., Hon. J. S. Winter, Q.C., R. J. Kent, Q.C., Prescott Emerson, Q.C., A. J. W. McNeily, Q.C. Secretary: P. Emerson, Q.C.; Treasurer: R. J. Kent, Q.C.; Librarian: John Burke.

Sheriffs—Central District: Thomas Talbot; sub-sheriff, Lionel T. Chancey. Northern District: John Bemister. Southern District: James Carter.

Deputy Sheriffs—Greenspond: Samuel Dawe. Littlebay Mines: Thos. E. Wells.

Masters-in-Chancery—Hon. G. H. Emerson, Q.C.; Thos. J. Keough, Q.C.; Sir W. V. Whiteway, Q.C.; Prescott Emerson, Q.C.; Hon. J. S. Winter, Q.C.

Supreme Court—Spring Term, commencing 20th May, to continue three weeks; Autumn Term 20th November, to continue three weeks; with power to the Judges to prolong the term from day to day, not exceeding six days in all.

Sessions after Term—The first Monday in February, March, April and July, and to continue for a period not exceeding six days.

Commissioners for Issuing Mesne, Final Process, &c.

The following are the Commissioners for issuing Mesne and Final Process and Supremas returning into the Supreme Court; for taking Affidavits and Recognizance of Bail in any suit pending in said Court:

Central District—Prescott Emerson, Q.C., George Adams and Otto Emerson, St. John's; F. F. Furneaux, Kelligrews.

Northern District—A. Drysdale and Hugh W. Trammell, Harbor Grace; Israel L. McNeil, Carbonear; John Wilcox, Briggs; John Lewis Lower Islandcove; G. W. R. Hierlihy, Bay Roberts; Wm. Holden, Harbor Main; J. Veitch, Holyrood; William Christian, Old Perlican; Richard Penney, Heart's Content; Gilbert H. Cole, Trinity; Moses Parsons, New Harbor; John Millin, Catalina; John G. Skelton and David Candow, Bonavista; Philip Levesconte, Kingscove; James Burden, sr., Salvage; Jas. Fitzgerald, Fogo; F. Berteau, Twillingate; Gideon Way, Musgrave Town; Richard P. Rice, Greenspond; J. B. Blandford and John Duder, Littlebay; David Currie, Britanniacove; F. C. Berteau, Labrador.

Southern District—John A. Rochfort, Ferryland; Thomas O'Rielly, Placentia; James Harney, St. Mary's; James Pittman, Lunenburg; George Simms, Grand Bank; John Cunningham, Burgeo; Philip Hulbert, Harbor Briton; Thomas Winter, Burin; George Sutton, Trepassey; Thos. Driscoll, Toads Cove; Henry Camp, Pushthrough; Michael E. Dwyer, St. George's Bay; Richard Bradshaw, Gaultois; C. D. Chambers, Harbor Buffett; John Gillis, Codroy; R. T. Squarey, Channel; Geo. R. Lilly and L. J. Barron, Bay of Islands; Donald Brown and Nathan Taylor, Bonnebay; George T. Snelgrove, St. Jacques.

Vice-Admiralty Court.

Judge—Chief Justice for the time being.

Deputy Judge—Prescott Emerson, Q. C.

Registrar—R. R. W. Lilly, Q. C.

Marshal—A. O. Hayward, Q. C.

Central District Court.

Judges.—D. W. Prowse, Q.C., and James Gerve Conroy, Q.C.

Clerk of the Court—R. R. W. Lilly, Q. C.

Notaries Public.

St. John's—Honorable George H. Emerson, Robert H. Prowse, Robt. R. W. Lilly, Thomas J. Keough, Sir W. V. Whiteway, Richard B. Holden, A. O. Hayward, Wm. O. Wood, Hon. J. S. Winter, R. J. Parsons, A. J. W. McNeily, John T. Gillard, D. J. Greene, John Maher, John A. Rochfort, G. H. Dickinson, Robert L. Mare, James J. Collins, George R. Lilly, Geo. M. Johnson, T. W. Spry, W. D. Halley, Francis Berteau, M. E. Dwyer, R. T. Squarey, Joseph Godden, F. E. M. Bunting, Donald Brown, Edward Shea.

Harbor Grace—Henry A. Clift, Andrew B. Drysdale.

Carbonear—Israel L. McNeil, J. A. Robinson.

Trinity—Edward Doyle.

Twillingate—Francis Berteau. *Fogo*—James Fitzgerald.

Bay Roberts—G. W. R. Hierlihy.

Briggs—George Gushue.

Southern District—James Carter, and J. Barron.

Stipendiary Magistrates.

St. John's—Daniel Woodley Prowse, and James Gerve Conroy, Judges Central District Court.

Conception Bay—Thomas R. Bennett, District Judge, Harbor Grace.

Carbonear—Israel L. McNeil. *Brigus*—John Wilcox.

Trinity Bay—Gilbert H. Cole, Trinity; William Christian, Old Perlican.

Bonavista—Thomas W. Stabb.

Greenspond—Richard P. Rice.

Pogo—James Fitzgerald.

Twillingate—Francis Berteau.

Ferryland—John A. Rochfort.

Placentia and St. Mary's—Thomas O'Rielly, Placentia; James Harney, St. Mary's.

Burin—James Hippisley.

Grandbank—George Simms.

Presque—Patrick Sullivan.

Sandy Point, St. George's Bay.—Michael E. Dwyer.

Bay of Islands—George R. Lilly.

LaScie, N. E. Coast—Daniel Duggan.

Fortune Bay—Philip Hubert, Harbor Briton.

Burgeo—George Hunt.

Channel—Robert T. Squarey.

Little Bay—James B. Blandford.

St. Anthony, N. E. Coast—

Bonne Bay and Flowers Cove—Donald Brown.

Justices of the Peace.

For the Colony of Newfoundland—The Judges of the Supreme Court, the members of the Executive Council, and Hon. Edward D. Shea, Hon. James J. Rogerson, W. J. S. Donnelly, Daniel W. Prowse, R. R. W. Lilly, Paul Carty, Major Morris J. Fawcett, Frederick J. Vallance, William P. Taylor, J. G. Conroy, Francis Berteau, Richard P. Rice, George Q. Hunt, Michael Dwyer, D. Brown, Robert T. Squarey, John A. Rochfort, George R. Lilly, Henry Dawe.

Northern District—John Tilley, William Christian, John G. Skelton, John Rorke, James L. Prendergast, John Wilcox, Philip Levisconte, James Fitzgerald, Israel L. McNeil, Reuben Bemister, John Lewis, George Skelton, James Alcock, William Stirling, N. Norman, William Lang, Wm. Holden, Hay Findlator, William P. Taylor, John Sheehan, Gilbert H. Cole, John W. Owen, G. W. R. Hierhve, Edward T. Pike, George C. Rutherford, John M. Maddock, James Tarahan, B. T. H. Gould, Michael Dwyer, James Burden, James Winsor, R. S. Munn, John Bartlett, J. Miffen, Alexander MacMillan, William Lethbridge, E. C. Watson, James Gardner, William Meadus, Geo. Vardy, Thomas Windsor, Michael Bolger, Charles Dawe, Dr. White, Thos. G. Duder, James H. White, Frederick Watson, Daniel Murphy, John Smith, Richard Penny, Josiah Manuel, John Duder, Joseph Godden, Patrick Devereux, Aaron Tilley, Josiah Colborne, Alfred S. Pike, Wm. Joyce, Laurence Mackay, Felix McCarthy, John Patterson, James B. Blandford, Joseph W. Philips, Mark Osmond, J. C. Dominy, R. D. Hodge, Joseph B. Tobin, David Currie, Thomas McCornack, Daniel A. Ryan, Daniel Duggan, Francis Perry, Norman Spelgrove, Wm. H. Thompson, R. H. Taylor

R. McDonnell, William Goddard, James Lockyer, W. J. Eaton, Leander Gill, Joseph Strong, Samuel Spence, Francis Berteau.

Southern District—Thomas Renouf, Edward Evans, Owen Pine, Richard Marshall, Patrick Furlong, Thomas Winter, Philip Sorsoliel, John W. English, Richard McGrath, Philip Holman, Thos. R. Keats, Francis Read, Thomas O'Rielly, James Pittman, Henry Benning, J. White, Michael Gormoa, John Furneaux, Thomas Driscoll, Charles E. Cossman, Wm. Phoran, Moses Witley, Thomas Hodge, James Harvey, Philip Hubert, Charles D. Chambers, Josiah Small, Patrick Sullivan, James Hipplesley, John P. Bradshaw, Nathan Smith, Robert H. Carey, M. D., William St. Croix.

Clerks of the Peace,

St. John's (for Central District)—Robert R. W. Lilly. Harbor Grace: Hugh W. Trapnell. Carbonear: Joseph McKay. Trinity: ———, Twillingate: ———.

CONSTABULARY.

Inspector and General Superintendent of Constabulary in Newfoundland—Colonel Morris J. Fawcett.

St. John's—1st Sub-Inspector: John Sullivan. 2nd Sub-Inspector: James Kenna. 2nd-class Head Constable: Joseph Rielly. Mounted Sergeant and Instructor of Cavalry: John Squires. Acting-Sergeant, Clerk and Storekeeper: Charles Targett. Sergeants: William Collins (cavalry), Patrick Coady, William Coughlan (infantry). Acting-Sergeants: Samuel Dawe, Philip Lacey, Peter McBay, William O'Brien, Robert Sparrow, and Richard Cleary. Medical attendants: Doctors Simms, Harvey and Rendell.

Brigus—Sergeant William Grimes, Constable Michael Bryan.

Bay Roberts—Constable Josiah Sheppard.

Bay Bulls—Constable Edward Furlong.

Burgeo—Constable Albert Kelland.

Burin—Acting-Sergeant John Smith, and Constable Edward Hynes.

Bonavista—Sergeant Bailey, and Constable James Best.

Carbonear—Frederick Williams (Head-Constable), John Snook, Thos. Aspell, George Forward.

Catalina—Constable William O'Farrell.

Cape Broyle—Constable John Courtney.

Channel—Constable James Wileox.

Fortune—Constable Gideon Benson.

Fogo—Constable Jeremiah Dee.

Ferryland—Constable John Ryan.

Greenspond—Constable Francis Harris.

Grank Bank—Constable Albert Newhook.

Harbor Grace—Sub-Inspector: W. G. Holt. Head-Constable: Alex. Jackson. 2nd Head-Constable: George Winslow. Sergeant: Danl. Freeman. Constables: William Burke, George French, John Griffin, John Ley, Thomas McBay, John McKay, John Power, William Shave, Ronald Cross, William Chafe, Thomas Green, Arthur Long, Maurice Murphy, John Ryan, Richard Spracklin, Joseph Sweeney, John Thomas, James Peet. [Liable to be changed monthly.]

Holyrood—Constable Ambrose Sparks.

Hearts Content—Constable James Hatcher.

Harbor Briton—Constable William Lamzen,
 Harbor Main—Acting-Sergeant George Oliphant,
 Herringneck—Constable Michael Sullivan,
 Laumaline—Constable Edmund Miffen,
 Little Bay—Sergeant Thomas Wells, Constables: Michael Dutton, and
 Joseph Broderick,
 Old Perlican—Constable Henry Perks,
 Oderin—Constable Michael Quirk,
 Placentia—Constable Andrew Fahey,
 Portugal Cove—Constable James Quinn,
 Port-de-Grave—Constable William F. Turner,
 Renewes—Constable Joseph Corbett,
 St. Lawrence—Constable James Kent,
 St. Mary's—Constable Edward Loughlan,
 Trinity—Constables James Russell and Benjamin Day,
 Topsail—Constable John Bickham,
 Trepassey—Constable William Bailey,
 Twillingate—Sergeant Nathaniel Penlen, and Constable A. Burt,
 West Coast (Bay of Islands)—Sergeant Isaac Bartlett, and Constable
 John Flynn, Bay St. George—Sergeant Joseph O'Brien, Bonnie Bay—
 Constable John T. Butler.

EDUCATIONAL DEPARTMENT.

Superintendent of Church of England Schools—Rev. William Pilot, B.D.

Church of England Academy.

Visitor—His Excellency the Governor. *Directors*—The Right Rev. the Lord Bishop of Newfoundland; the Hon. Sir W. V. Whiteway, K.C.M.G.; the Hon. Dr. Crowdy, M.L.C.; D. W. Prowse, Q.C.; the Rev. A. C. F. Wood, M.A.; A. O. Hayward, Q.C.; Henry Goodridge, and George Le-Messurier.

BOYS' DEPARTMENT.—*Principal*: Rev. A. Currie. *Assistants*: (1) G. Houghton; (2) William O'Connor.

GIRLS' DEPARTMENT.—*Principal*: Miss Cowling. *Assistant*: Miss Knowing.

BOARD OF EXAMINERS FOR GRANTING CERTIFICATES OF QUALIFICATION TO TEACHERS.—*Superintendent*: Rev. William Pilot, B.D.; Rev. A. C. F. Wood, M.A., Rev. A. Heygate, M.A.; J. W. Marriott, Superintendent of the Colonial and Continental Church Society's Schools in Newfoundland.

Colonial and Continental Church Society, Incorporated 1852.

Patron—Her Most Gracious Majesty the Queen. *Vice-Patrons*—His Grace the Archbishop of Canterbury, His Grace the Archbishop of York, His Grace the Archbishop of Armagh. *President*—Vacant. *Vice-Presidents*—Nearly all the Bishops of the Church of England.

CORRESPONDING COMMITTEE IN NEWFOUNDLAND, INCORPORATED.—*President*: the Right Rev. the Lord Bishop of Newfoundland. *Vice-President*: The Hon. Sir W. V. Whiteway, K. C. M. G. *Treasurer*: the Rev. William Pilot, B. D. *Secretary and Superintendent of the Society's Schools*: J. W. Marriott; Rev. A. Heygate, M. A., Hon. J. S. Winter, Q. C., A. O. Hayward, Commander Robinson, R. N., J. Winter, M. D., D. W. Prowse, Q. C., Prescott Emerson, Q. C., George Hutchings, M. H. A.

School Teachers—St. John's (Central School)—Mr. A. E. Coffin, boys; Miss Short, girls; Miss Pride, infants. *Training Pupil Teachers of the Society*—Miss Snow, Miss E. Short and Miss Breaker. Belloram—Mr. Roberts, Petty Harbor—Mr. and Mrs. Bishop, Port-de-Grave—Mr. and Mrs. Pitcher, Harbor Grace—Mr. and Miss Ward, Heart's Content—Mr. Taylor, Trinity—Miss Martin and Miss Lockyer, Salvage—Mr. and Mrs. Tulk, Greenspond—Mr. Nichols, Great St. Lawrence—Mr. Skiffington, Bishop's Cove—Mrs. King, Brigus—Mr. Chafe, Bonavista—Miss E. Gould, Portugal Cove—Mr. Webber, Fogo—Miss Ross.

GOVERNMENT BOARDS OF EDUCATION.

Church of England.

Superintendent of Church of England Schools—Rev. W. Pilot, B.D.

St. John's: Rev. A. C. F. Wood, M.A.; Rev. G. Crane, Secretary; Rev. A. Heygate, M.A.; Rev. E. Colley, Rev. Walter Smith, Sir W. V. Whiteway, K.C.M.G.; Rev. Edward Botwood, R.D.; Hon. Dr. Winter, Hon. Dr. Crowley, Hon. A. W. Harvey, Judge Prowse, G. T. Rendell, H. T. Stubb, W. B. Grieve, George Skelton, J. R. McCowen, Commander Robinson.

Brigus: Rev. T. G. Netten, Rev. William Weaver, John Bartlett, Elijah Bishop, Robert Wells.

Port-de-Grave: Rev. J. C. Harvey, R.D.; Henry Dawe, Geo. Andrews, John Andrews, Thomas Batten, (Bareheed).

Bay Roberts: Rev. W. Shears, Isaac Bartlett, R. H. Taylor, J.P., Eli Dawe, (Coley's Point); Stephen Bradbury.

Spaniard's Bay: Rev. Theodore Nurse, Josiah Gosse, Jonathan Gosse, Abraham Collins, John Shephard, Richard Gosse.

Upper Island Cove: Rev. A. C. J. Warren, Archibald Young, Archibald Drover, Archibald Crane, John Barrett (Bishop's Cove).

Harbor Grace: Rev. J. M. Noel, Rev. J. A. Evens, Rev. J. S. Sanderson, Judge Bennett, Joseph Godden, M. H. A., H. J. Fitzgerald, W. Lapp, Carbonear: Rev. T. W. Clift, C. Hawker, George Crocker, John Ryall, Ambrose Tucker, James Bennett, Charles Forward.

Bay-de-Verds: Rev. William How, Stephen Blunden, W. Jacobs, George Cull, William Meadus.

Trinity Bay, West: Rev. C. E. Smith, James H. Moor, Frederick Pittman, John Northover, New Perlican; Henry Peirecy, Silly Cove; John Jerret, Shoal Harbor.

New Harbor: Rev. A. C. Waghorne, Rev. H. J. Bull, Albert George, John Pretty, Elisha Elford, Samuel Mitchem, Thomas Warren.

Random: Rev. L. L. Romilly, Edward Benson (Northern Bight), John Vey (Long Beach), Richard Seward, John Duffett, Edmund Seward.

Trinity (Proper): Rev. H. C. H. Johnson, Dr. White, G. H. Cole, J.P.; William Hart, Richard Hiscock, Benjamin Miller, Moses King.

Trinity Bay, North: Rev. John Godden, Philip Fowlow, John Randell, Sprague Freeman, Henry George Barnes, William Beston, Joseph Butler.

Trinity Bay, East: Rev. J. G. Cragg, David Rennie, John Mifflin, Thomas Stone, Thomas Martin, Peter Martin, Stephen Jeans.

Bonavista Bay, South: Rev. A. E. C. Bayly, R.D.; John Skelton, M.D.; Joseph Brown, Joseph Rolls, John S. Rowsell.

Bonavista Bay, West: Rev. Wm. Kirby, Rev. C. Bryant, John Coffin, Samuel Brown, Samuel Coffin, Frederick Shears, Matthew Waugh.

Salvage: Rev. C. Wood, James Burden, J.P.; John Brown, jr., Joseph House, Wm. Moss, John Squires, Abraham Turner.

Bonavista Bay, North: Rev. F. Weary, Rev. D. Horner, Darius Blandford, Samuel Dawe, Peter Hourse, Benjamin Kean, Edward Bishop.

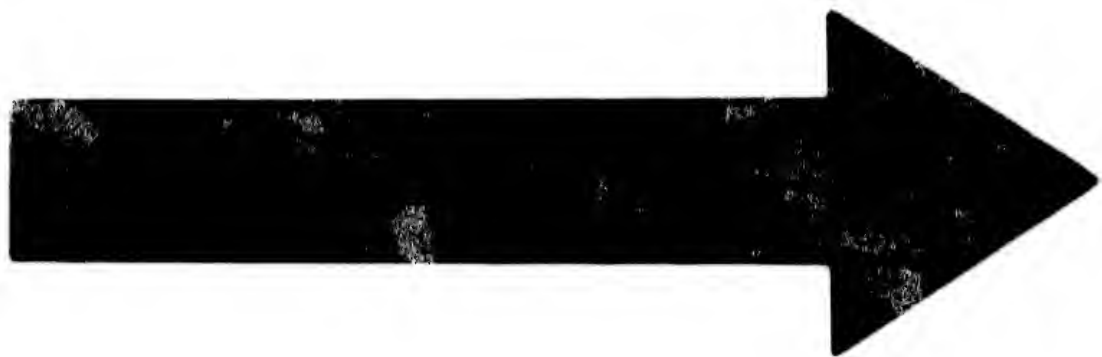

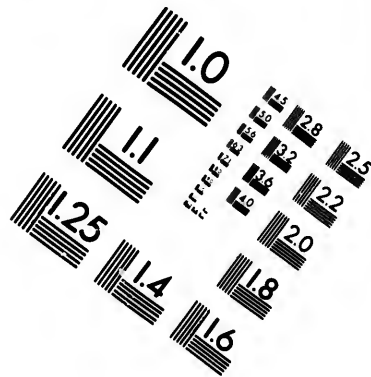
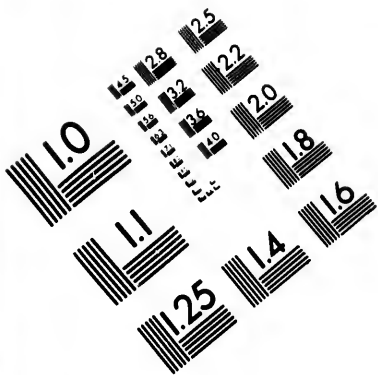

**IMAGE EVALUATION
TEST TARGET (MT-3)**

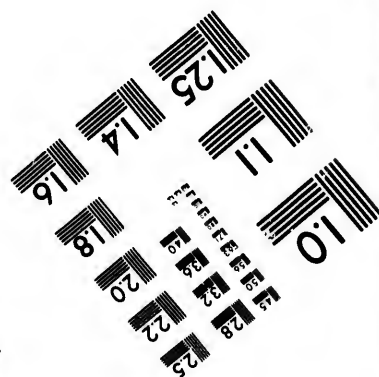
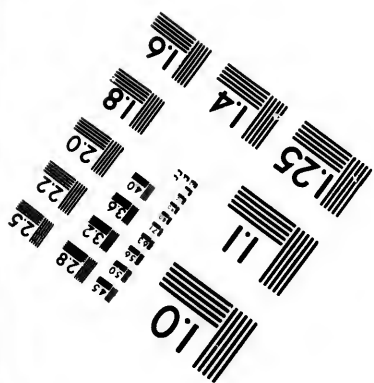
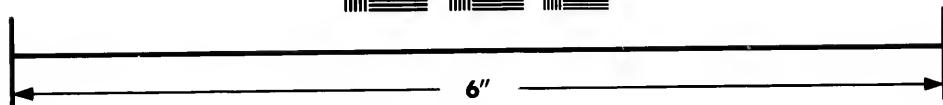
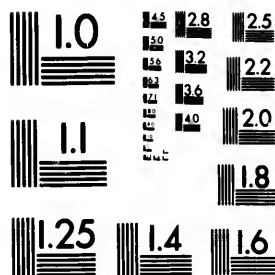

**Photographic
Sciences
Corporation**

23 WEST MAIN STREET
WEBSTER, N.Y. 14580
(716) 872-4503

1.8
2.0
2.2
2.5
2.8
3.2
3.6
4.0
4.5
5.0
5.6
6.3
7.1
8.0
9.0
10.0
11.2
12.5
14.0
16.0
18.0
20.0
22.5
25.0
28.0
31.5
36.0
40.0
45.0
50.0
56.0
63.0
71.0
80.0
90.0
100.0

1.0
1.1
1.2
1.5
1.8
2.0
2.2
2.5
2.8
3.2
3.6
4.0
4.5
5.0
5.6
6.3
7.1
8.0
9.0
10.0
11.2
12.5
14.0
16.0
18.0
20.0
22.5
25.0
28.0
31.5
36.0
40.0
45.0
50.0
56.0
63.0
71.0
80.0
90.0
100.0

Fogo: Rev. C. Saddington, James Rolls, M.H.A.; Henry J. Earle Josiah Waterman, Nathaniel Banks.

Herring Neck: Rev. G. S. Chamberlain, James D. Loekyer, Robert Mundy, John Squires, Frederick C. Earle, Thomas Torraville, Geo. Porter.

Twillingate: Rev. R. Temple, R.D.; William Lethbridge, J.P.; J. Colbourne, Thomas Peyton, Richard Newman.

Exploits, Burnt Island: Thomas Winsor, J.P.; George Seviour, Geo. Parniter, Newbay; Thomas Rowsell, Uriah Martin, Thomas Silk, Leading Tickers.

Notre Dame Bay, North: Rev. H. Turner, Leander Gill, J.P.; C. S. Rowland, H. M. Herbert, Giles Foot, Henry Lind.

Placentia Bay: Rev. John Kingwell, James Chambers, Burgeo; Geo. Dicks, Joseph Sheave, Edward Burton, Nelson Bailey.

Burin: Rev. Thomas Hewitt, Louis Butler, John Paul, Thomas Burtfit, John Dillen, Charles Hallett.

Lamaline: Rev. Josiah Darrell, John Cake, John Pittman, Henry Haskell, Richard Cake.

Fortune Bay: Henry T. Holman, Dr. C. Fitzgerald.

Belloram: Rev. W. A. Hayes, Philip Grandy, L. T. Chiett, Robert Lee, John Evans, G. Keeping, Stephen Gould.

Hermitage Bay: Rev. George Bishop, R. D.; Edward C. Gallop, J. P.

Burgeo: Rev. J. Cunningham, Dr. Hunt, Charles Middleton De-Quetteville, William Anderson, Stephen Vatcher.

LaPoile: Rev. J. Mc. Bradshaw, James Arnold, Philip H. Sorsoliel. George LeMoine, F. W. Tweedle, Prosper Garcin, Francis A. Read.

Channel: Rev. T. Quinton, T. Pike, George LeMoine, T. Dicks, J. Jeanes.

ROMAN CATHOLIC BOARDS.

Superintendent of Schools—J. J. Wickham.

St. Bonaventure's College.

Board of Directors, St. John's—Right Rev. Dr. Power, Rev. M. A. Fitzgerald, Rev. John Ryan, Judge Little, Hon. Thomas Falbot, William P. Walsh, D. J. Greene. *Principal*—Rev. M. A. Fitzgerald. *Dean*—Rev. William Ahearn. *Professor*—Rev. D. O'Brien. *Head Master*—John Ryan. *Drawing Master*—J. W. Nichols. *Music*—D. Bennett. *Board of Examiners for Teachers*—Very Rev. M. A. Fitzgerald, Judge Conroy, and James J. Wickham, *Superintendent of Education for the Denomination*.

Roman Catholic Academy, Harbor Grace.

UNDER THE BOARD OF EDUCATION, HARBOR GRACE.)

Visitor—Right Rev. Dr. Macdonald. *Principal*—Patrick Devine. *Second Master*—Thomas J. Hanrahan. *Assistant Master*—Michael Scully.

St. Patrick's Schools, St. John's.

Committee of Management:—Officers of the Benevolent Irish Society, *ex officio*. Clergymen, Members of the Society. Thirteen Members elected annually. *Teachers*—The Christian Brothers.

St. Patrick's, Riverhead.

Teachers—Patrick J. Dyer and Henry Clinton.

Boards of Education.

St. John's: Right Rev. Dr. Power, Hon. E. D. Shea, John Casey, J. G. Conroy, R. J. Kent.

Brigus: Rev. E. F. Walsh, James Tarahan, James Moore, Richard Delaney, sr., Patrick Brophy.

Harbor Main: Rev. P. O'Donnell, Conception Harbor; Rev. J. G. Batecock, Holyrood; Rev. James Brown, Harbor Main; and J. Veitch, Holyrood; Patrick Conran, Chapel's Cove; R. McDonald, Dr. V. A. Fitzsimmons, Harbor Main; James Hearn, Colliers.

Harbor Grace, Carbonear and Trinity South: Most Rev. Ronald MacDonald, J. L. Prendergast, Patrick Devereux, Thomas Greene, Andrew Drysdale, Harbor Grace; Richard McCarthy, and Joseph McKay, Carbonear.

Northern Bay: Rev. Michael Hanley, Richard Hayden, Thos. Ford, Timothy Doyle and Thomas Colbert.

Bay-de-Verde: Rev. Joseph Donnelly, James Moore, John O'Neil, Thomas Hyde, Jeremiah Broderick.

Trinity Bay, North: Rev. J. Carolan, Bonavista; Patrick Murphy, Robert Lawlor, Trinity; Edward Murphy, Thomas McCormack, Catalina; Jeremiah Scanlon, John Dooly, Ragged Harbor.

Bonavista, South, and Trinity, West: Rev. Wm. Veitch, King's Cove; William Kough, Bonavista; S. Ryan, Broad Cove; A. Mallowney, Tickle Cove; James Long, Open Hall; John Chievers, Plate Cove; J. Mallowney, Indian Arm; James Egan, Keels; James Aylward, Knight's Cove.

Bonavista, North: Rev. William Veitch, King's Cove; Michl. Cashin, Gooseberry Island; Daniel Turner, Cottell's Island; Samuel Kelly, sr., Burnt Island; Nicholas Batterton, Greenspond.

Fogo: Rev. R. M. Walker, W. B. Fitzgerald, Thomas Deady, James Kough, John Dwyer.

Fortune Harbor: Rev. R. Walsh, Richard Hamilton, Samuel Gillespie, Richard Quirk, Matthew Glavine.

Little Bay: Rev. S. O'Flynn, William Foley, Wm. Grant, Joseph Deloughery, Charles O'B. Reddin.

Ferryland: Rev. L. Vereker, H. O'Neil, Patrick Jackman, Richard Cashin, Nicholas Power, Gerald Jackson.

Bay Bulls: Rev. Nicholas Roach, Joseph J. Williams, Thos. Driscoll, J. Blackler, M. Casey, Michl. Carey, Witless Bay; Thos. Gatherall, Bauline.

Great Placentia: Rev. M. A. Clancey, Thomas O'Rielly, Edward Sinnott, John Cosgrove, Humphreys Sullivan, John Barron.

Little Placentia: Rev. Robert Brennan, Thomas Freeman, John Rielly, Alexander Burke, Thomas Keats.

Placentia West: Rev. William Doutney, William Brown, John Hennessy, J. Ryan, Michael Dwyer, P. Murphy, jr.

St. Mary's: Rev. R. O'Donnell, J. Walsh, John Grace, William Burke, Michael Fagan, J. Murphy, J. Whelan.

Salmonier: Rev. John St. John, John Cormack, John Goff, John Daly, John Marcy.

Trepassey: Rev. William Born, J. Waddleton, John Tobin, James Devereux, John Neil, jr., John Hewitt.

Burin: Rev. V. Reardon, R. Marshall, J. Power, W. Fitzpatrick, Thos. Gorman, Patrick O'Neil.

St. Lawrence: Rev. J. J. Walsh, James Walsh, Lawn.

Fortune Bay: Rev. James Whelan, Patrick Burke, W. Burke, P. Burke, jr., T. Kinsella, T. Hearn.

Bay of Islands: Rev. F. W. Brown, Lawrence Barron, Francis Carter, Richard Furlong, Michael Power.

Codroy: Rev. D. A. McInnis, Jas. Doyle, John Tompkins, John Downey, Thomas O'Quinn.

Sandy Point: Very Rev. M. F. Howley, D. D.; M. E. Dwyer, Hector McDonald, John McPherson, Martin Cashin.

Stevensville: Rev. M. O. Rourke, Desire Alexandre, Angus McIsaac, William Hynes, Archibald Campbell, John McLeod, Henry Duffenais.

Conche (from Partridge Point to Bay St. Genevieve): Most Rev. Dr. McDonald, Rev. Jno. Lynch, Rev. F. D. McCarthy, Jno. Down, M. Lawless. Coachman's Cove (from Cape John to Partridge Point): Rev. R. M. Shean, Daniel Duggan, John Carrol, William Fitzgerald, Jeremiah Ford.

METHODIST BOARDS.

Superintendent of Schools—Rev. G. S. Milligan, L.L.D.

Methodist College.

Directors—Rev. Jeremiah Embree, (*ex officio*); Rev. George J. Bond, B.A.; Rev. George Boyd, Rev. James Dove, Rev. John Goodison, Rev. Solomon Matthews, Rev. William Swann, Rev. James Nurse, Rev. Robert W. Freeman, Rev. John Pratt, Rev. Thomas W. Atkinson, Rev. Frederick George Willey, Rev. George Bullen, Rev. Henry Lewis, Rev. Thomas H. James, Rev. Jabez Hill, Rev. William Kendall, Rev. George P. Story, Rev. Joseph Parkins, Hon. C. R. Ayre, Hon. J. J. Rogerson, Hon. James Pitts, Hon. A. Penney, H. J. B. Woods, A. J. W. McNeily, B.A., M.H.A.; S. R. March, M.H.A.; J. E. P. Peters, M.H.A.; T. C. Duder, J.P.; R. G. Forbes, M.D.; John Steer, George Gear, George Bishop, James Angel, C. Macpherson, George Forsey, R. K. Bishop, George W. Mews.

Principal—R. E. Holloway, B.A., F.C.S. *Vice-Principal*—Thomas MacDowell, B.A.; and James Walker. *Lady Principal*—Bessie Narraway, and Bertha Dove.

Primary and Model School.

Maggie Hudson and Susie Stowe.

Board of Examiners—Rev. G. S. Milligan, M. A., L. L. D., Rev. Geo. Boyd, R. E. Holloway, B. A., F. C. S.

District of St. John's East: Rev. George Boyd, Rev. Joseph Parkins, Hon. James Pitts, Messrs George Gear, H. J. B. Woods, Geo. W. Mews, Stephen H. Knight, Michael T. Knight, A. J. W. McNeily.

District of St. John's West: Rev. George Bond, B. A., Hon. James J. Rogerson, Messrs. John Steer, John Angel, James Angel, John B. Ayre, Wm. J. Mews, John Green, Richard White.

Pouch Cove: Rev. John Reay, Charles Pippy, John B. Easterbrook, John Moulton, Ezra Churchill, Matthew Butler.

Brigus: Rev. James Dove, A. Bartlett, George Gushue, jr., John Bartlett, H. Roberts, Samuel Wilcox.

Cupids: Rev. John Pratt, Alfred Smith, George Smith, Samuel Spracklin, Francis Noseworthy.

Port-de-Grave: Rev. Albert Gale, William Kelland, A. Bussey, W. T. Boone, John Hampton.

Bay Roberts: Rev. Samuel Snowden, Isaac Mercet (of Benjamin), Abner Snow, Solomon French, George Mercer.

Harbor Grace: Rev. Thomas H. James, John Maddock, Bernard Parsons, Willis Parsons, William Stephenson, John Trapnell, Jas. Parsons.

Carbonear: Rev. John Goodison, Hon. John Rorke, I. L. McNeil, B. T. H. Gould, William Guy, F. T. Bemister, George Peach.

Freshwater: Rev. George P. Story, W. Vatcher, Silas Moores, John Everley, Robert Parsons.

Blackhead: Rev. H. Lewis, W. Lacey, Jabez L. Grow, Thos. Hillyard, Thomas Diamond, jr.

Western Bay: Rev. James Pinecock, James Crowley, W. Kennedy, N. Follett, S. Sillars, Dr. Sommerville, John Halfyard.

Lower Island Cove: Rev. Wm. Kendall.

Old Perlican: Rev. Jabez Hill, Wm. Christian, Ebenezer March, Elias March, Benjamin Benson, James Burt, and Elijah Benson.

Hant's Harbor: Rev. Edgar Taylor, Rev. Solomon Matthews, Nicholas Short, Wm. Single, Reuben Bemister, Moses Button, John Brown.

Green's Harbor: Rev. Anthony Hill, Thomas Newhook, Henry March, Samuel Brace, Hezekiah Burt, Absalom March.

Random, South: Rev. Arthur MacCausland, Northern Bight; Matthias Martin, Northern Bight; Nehemiah Frost, Northern Bight; Isaac Adey, Lee Bight; George King, St. Jones', S. W. Arm; Simon King, St. Jones', S. W. Arm; Eli Martin, Little Heart's Ease.

Britannia Cove: Rev. William H. Browning, Britannia Cove; Pierce Currie, Britannia Cove; Hezekiah Blundell, Hickman's Harbor; Norman March, Ladycove; William Gulliford, jr., Foster's Point; Nathan Mills, English Thoroughfare; William James King, Deer Harbor.

Random, North: Rev. James Wilson, Shoal Harbor; Caleb Tuck, Shoal Harbor; Frederick Pelley, George's Brook; James Pelley, Broad Cove; Thomas Dalton, White Rock; Gideon Smith, Elliott's Cove; James Sommers, Lower Shoal Harbor.

Trinity Bay, North: Rev. George Payne, John Cross, George Christian, William Bugden, William DeGrish.

Catalina: Rev. James B. Heal, Benjamin Snelgrove, William Norman, John Hicks, Caleb Diamond.

Bonavista, South: Rev. R. W. Freeman, Jabez Saint, John Swires, Stephen Abbott, Abednego Hobbs, Richard Cole, R. G. Forbes, M. D.

Musgrave Town, Bonavista, West: Rev. William R. Tratt, John Oldford, Elias Brown, James Oldford, John Perry, William Diamond.

Glovertown: Rev. John C. Sidey, Joseph Hicks, Josiah Butt, Andrew Butt, Flat Islands; Jonathan Noseworthy, George Arnold, Elijah Burrey, Glovertown; Ambrose James.

Greenspond: Rev. Frederick R. Duffill, George Dowden, Jas. Burry, Mark Dowden, Arthur Vivian, Robert Davis, Martin Bourne.

Wesleyville: Rev. James Lumsden, George Hann, Japhet Swainsbury, Abraham Kean, M. H. A., William Barber, Richard Parsons, Henry Melindy.

Musgrave Harbor: Rev. W. T. D. Dunn, James Hicks, Rocky Bay; Thos. Wellon, Simeon Guy, Archibald Thompson.

Fogo: Rev. Jeremiah Enbree, Thomas C. Duder, Robert Scott, Fogo; W. Perry, Indian Islands; John Holmes, Cann Islands.

Herring Neck: Rev. William Rex, Esau Blandford, Sylvester Tuffin, Herring Neck; John Card, Marrett's Harbor; Solomon Roberts, Change Islands; Thomas W. Ginn, Thomas W. Taylor, Change Islands.

Twillingate: Rev. George Bullen, Peter Samways, William Hodder, Elias Roberts, Isaac Moores, sr., John Minty, A. Linfield.

Moreton's Harbor: Rev. Jesse Heyfield, Mark Osmond, Thomas French, Samuel Small, Elijah Jennings.

Exploits: Rev. James Nurse, Josiah Manuel, Simon Manuel, Lower Harbor; William Lacey, Sergeant's Cove; Matthew Dalton, jr., Exploits.

Littlebay Islands: Rev. Henry Hatcher, Rev. Henry Abraham, and James Strong, Littlebay Islands; Henry Knight, Jackson's Cove; John Batstone, Three Arms; George Paddick, Ward's Harbor; James Parsons.

Nipper's Harbor: Rev. Samuel Jennings, Robert Batstone, W. J. Eaton, Nipper's Harbor; James Higgins, N. W. Arm; Simeon Avery, Shococove; W. Garland.

Placentia Bay: Rev. John Humphreys, William Eddy, Sound Island; James Hollett, Edmund Read, James Williams.

Flat Islands: Rev. John Pye, Edward Collins, Henry W. Crann, Christopher Joyce, R. Dicks, Albert Hodder, Charles Senior.

Burin: Rev. Thos. W. Atkinson, George Bishop, Herbert Smith, M. D.; John Weare, Benjamin Hollett.

Fortune: Rev. Fred. Geo. Willey, Robert Snook, John E. Lake, Wm. P. Lake, Philip Lake, John King, Henry Haddon.

Grand Bank: Rev. William Swann, Morgan Foote, John Forsey, George Forsey, Thomas A. Hickman, George Buffett, George Bell.

Burgeo: Rev. W. H. Adams, Joseph Small, W. Davidge, Benjamin Buffett, S. A. Parsons.

Petites: Rev. Henry Scott, Saul Bonnell, George Ellsworth, Elias Manger, Wm. Courtenay, Henry Riles, Wm. Stone.

Channel: Rev. Charles Lench, Samuel Forsey, Thomas Pogle, Nelson Bragg, E. J. Evans.

St. George's: Board to be appointed.

Bonne Bay: Rev. Thomas B. Darby, Henry Halfyard, Chas. Sillars, Lysander Cohoun, George Halfyard.

Flower's Cove: Board to be appointed.

St. Anthony: Board to be appointed.

Englee: Board to be appointed.

Labrador, South: Board to be appointed.

Labrador, North: Board to be appointed.

Presbyterian Board of Education.

Harbor Grace—Rev. W. J. Thompson, William H. Thompson, John Patterson.

Congregational Board of Education.

St. John's—Rev. T. Hodgkinson, John Haddon, L. T. Chancey, Rich'd Barnes, William J. Barnes, John Cowan, Henry W. Seymour. *Inspector*: The Church of England and Methodist Inspectors, alternately.

Committee of Management—L. T. Chancey, chairman. Miss Good, secretary-treasurer. Robert Barnes, W. Chancey, R. J. Chancey, E. Colton, A. Northfield, W. Radford, W. H. Whiteley, John Haddon, Rev. Thomas Hodgkinson.

Teachers—Miss Good, Miss Phenie C. Soper, Miss Radford.

Reformed Church of England.

FOR ISLAND OF NEWFOUNDLAND.

Directors—Revs. A. N. Suckling, W. Goodehild, and John Smith; N. Rabbits, Moses Parsons, M. Moore. R. Cranford, W. Nevill.

General Protestant Academy and Presbyterian Commercial School.

Revs. M. Harvey, William Graham, T. Hodgkinson, and Honorable Robert Thorburn, James Goodfellow, James Gordon, L. T. Chancey, H. W. Seymour, Alexander Taylor. *Principal*—E. Handcock. *Intermediate Department*—A. Barrett. *Primary Department*—Miss Stephenson.

Harbor Grace Grammar School.

Directors—Hugh W. Trappnell, John Ryan, Thomas R. Bennett, Mark Parsons, Patrick Devereux, Robert S. Munn. *Master*—James Munn.

Carbonear Grammar School.

Directors—Rev. John Godden, William Hawker, John Pearce, and John Ryall, Church of England Branch. Rev. Richard Walsh and Richard McCarthy, Roman Catholic Branch. Rev. William Kendall, Israel L. McNeil, B. T. H. Gould, James Rorke, William Badcock, Alfred Penny, and Edward Pike, Methodist Branch. *Principal (Methodist Branch)*: J. A. Robinson. *Assistant*: A. J. Crocker.

ECCLESIASTICAL DEPARTMENT.

Church of England.

DIOCESE OF ST. JOHN'S, NEWFOUNDLAND.

Former Prelates—Aubrey George Spencer, D.D., 1839. Edward Field, D.D., 1844. James Butler Kelly, D.D., 1876.

Present Bishop—Right Reverend LLEWELLYN JONES, D.D., Lord Bishop of Newfoundland, consecrated in St. Paul's Cathedral, London, on Festival of SS. Philip and James, 1878, by the late Archbishop Tait, of Canterbury,

Commissary in Newfoundland—Rev. Edward Botwood.
Commissary in England—Rev. W. Jones, M.A., Burnside, Kendal.
Commissary in Bermuda—Rev. J. Lumley Lough, Vicar-General.

DEANERY OF AVALON.

Rev. Edward Botwood (Rural Dean), St. Mary's, St. John's.
 Rev. Edward Colley, Topsail and Foxtrap.
 Rev. Adam Currie, Church of England Academy, St. John's.
 Rev. Arthur C. F. Wood, M.A., St. Thomas's, St. John's.
 Rev. William Pilot, B.D., St. John's, Government Inspector of Church of England Schools.
 Rev. Ambrose Heygate, M.A., Cathedral.
 Rev. Henry Dunfield, St. Thomas's, St. John's.
 Rev. R. T. Heygate, M.A., Cathedral.
 Rev. R. H. Taylor, Principal Theological College, St. John's.
 Rev. Walter R. Smith, Portugal Cove.

DEANERY OF CONCEPTION BAY.

Rev. J. C. Harvey (Rural Dean), Port-de-Grave.
 Rev. T. W. Clift, Carbonear.
 Rev. T. G. Netten, Brigus.
 Rev. William How, Bay-de-Verde.
 Rev. John M. Noel, Harbor Grace.
 Rev. William C. Shears, Bay Roberts.
 Rev. Alfred C. Warren, Upper Islandcove.
 Rev. T. R. Nurse, Spaniard's Bay.
 Rev. C. Amor, Port-de-Grave.
 Rev. William Weaver, Salmon Cove.
 Rev. T. S. Sanderson, Harbor Grace (Southside).
 Rev. J. A. Evens, Harbor Grace.

DEANERY OF TRINITY BAY.

Rev. J. Godden (Rural Dean), Trinity East.
 Rev. John G. Cragg, Catalina.
 Rev. Arthur C. Waghorne, New Harbor.
 Rev. H. C. H. Johnson, Trinity West.
 Rev. Charles E. Smith, B.A., Heart's Content.
 Rev. W. S. L. Romily, Random.
 Rev. H. T. Bull.

DEANERY OF BONAVISTA BAY.

Rev. Augustus E. C. Bayley (Rural Dean), Bonavista.
 Rev. S. J. Andrews, Bonavista.
 Rev. William Kirby, Kingscove.
 Rev. Edwin Weary, Greenspond.
 Rev. C. Horner, Greenspond.
 Rev. C. Wood, Salvage.
 Rev. E. Bryant, Goose Bay.

DEANERY OF NOTRE DAME BAY.

Rev. Robert Temple (Rural Dean), Twillingate.
 Rev. C. Saddington, Fogo.
 Rev. G. S. Chamberlain, Herring Neck.
 Rev. ———, Exploits.

Rev. H. Turner, Littlebay.
Rev. Arthur Pittman, Twillingate.

DEANERY OF PLACENTIA BAY.

Rev. John Kingwell, Harbor Buffett,
Rev. Josiah Darrell, Lamaline,
Rev. J. Hewitt, Burin.

DEANERY OF FORTUNE BAY.

Rev. George Bishop, (Rural Dean), Hermitage.
Rev. ———, Harbor Briton.
Rev. John Cunningham, Burgeo.
Rev. W. Rafter, Channel.
Rev. William Haynes, Belloram.
Rev. J. Mc J. Bradshaw, Rose Blanche.
Rev. H. W. Cunningham, Burgeo.
Rev. T. W. Temple, St. Pierre, Miquelon.

DEANERY OF STRAITS OF BELLEISLE.

Rev. Joseph J. Curling, (Rural Dean), Bay of Islands.
Rev. F. Colley, Bay of Islands.
Rev. Charles Jeffrey, St. George's Bay.
Rev. Charles W. Hollands, Bonne Bay.
Rev. G. Field, Flowers Cove.
Rev. T. S. Quinton, Sandwich Bay.

THEOLOGICAL COLLEGE.

Visitor—The Lord Bishop.

Council—The Lord Bishop, and Revs. E. Botwood, A. C. F. Wood, A. Heygate, and W. Pilot.

Principal—Rev. R. H. Taylor.

DIOCESAN SYNOD OF NEWFOUNDLAND.

President—Right Rev. the Lord Bishop. *Clerical-Secretary*—Rev. A. Heygate. *Lay-Secretary*—George T. Rendell. *Treasurer*—Henry Cooke. *Auditors*—Rev. A. C. F. Wood, and John Goodridge.

Executive Committee—The Lord Bishop, Revs. E. Botwood, E. Colley, R. H. Taylor, A. Heygate, W. Pilot, A. C. F. Wood, and Hon. A. W. Harvey, Hon. J. S. Winter, G. T. Rendell, Hon. C. Crowdy, Sir W. V. Whiteway, W. B. Grieve. *Secretary*—G. T. Rendell.

ROMAN CATHOLIC CHURCH.

DIOCESE OF ST. JOHN'S, NEWFOUNDLAND.

Former Prelates—Right Rev. Dr. O'Donnell, consecrated 1796; died 1811. Right Rev. Dr. Lambert, died 1817. Right Rev. Dr. Scanlan, died 1830. Right Rev. Dr. Fleming, died 1850. Right Rev. Dr. Mullock, died 1869.

Present Bishop—Most Rev. Thomas Joseph Power, M.A., consecrated in Rome, Trinity Sunday, 12th June, 1870, by His Eminence Cardinal Cullen.

Vicar-General—Very Rev. Archdeacon Forristal.

St J
Rev. J. J.
St J
St J
Por
Ton
Bel
Top
H W
Fer
Ren
Tre
St.
O'Drisc
Sal
Pla
Liti
St.
Bur
St.
Ha

Pre
tian Bro
Orphan

Bis
August
Ha
McCart
Can
Bri
Ho
Ha
Con
No
Bay
Bon
Kin
Fog
Til
Bel
Fo
Fr
La
La
Co
Mercy.

Churches and Clergy.

St John's Cathedral—Very Rev. Archdeacon Forristal, Administrator; Rev. J. Scott, Rev. Patrick Delaney, Rev. W. Lalor.

St. Patrick's—Rev. John Ryan, and Rev. E. Crook.

St Joseph's, Petty Harbor—Rev. R. Tierney.

Portugal Cove—Rev. J. Walsl.

Torbay—Rev. M. Clarke, P.P., and Rev. C. O'Neil.

Belleisle—Rev. C. McCullow.

Topsail and Kelligreves—Rev. M. P. Morris.

Witless Bay—Rev. N. Roach, P.P., and Rev. M. O'Driscoll.

Ferryland—Rev. Laurence Vereker, P.P.

Renews—Rev. John Walsh, P.P.

Trepassey—Rev. William Born, P.P.

St. Mary's—Rev. Richard O'Donnell, P.P., and Rev. Stephen P. O'Driscoll.

Salmonier—Rev. J. St. John.

Placentia and St. Brides—Rev. M. Clancey, P.P., and Rev. — Guillo.

Little Placentia—Rev. R. Brennan, P.P.

St. Kyrans—Rev. William Doughtney, P.P.

Burin and Oderin—Rev. V. Reardon, P.P., and Rev. M. Ryan.

St. Lawrence and Lamaline—Rev. John Walsh.

Harbor Britou—Rev. J. Phealan.

Convents.

Presentation Order, 10; Mercy Order, 4; Schools under care of Christian Brothers, 4; Schools under patronage of the Clergy, about 150. Female Orphanage—Belvidere. Male Orphanage—Villa Nova.

Diocese of Harbor Grace.

Bishop—Most Rev. Dr. Ronald McDonald, consecrated at Pictou, N.S., August 21st, 1881.

Harbor Grace The Lord Bishop, Rev. J. Lynch, and Rev. D. F. McCarthy.

Carbonear—Rev. R. Walsh, C.C.

Brigus—Rev. F. Walsh, V.G.

Holyrood—Rev. G. Badcock.

Harbor Main—Rev. J. Brown.

Conception Harbor—Very Rev. J. O'Donnell, and Rev. P. O'Donnell.

Northern Bay—Rev. M. Hanley.

Bay-de-Verde—Rev. J. Donnelly.

Bonavista—Rev. J. Carolan.

Kingscove—Revs. Wm. Veitch and F. Lynch.

Fogo—Rev. R. M. Walker.

Tilton Harbor—Rev. James Brown, P.P.

Bells Cove—Rev. S. Flynn.

Fortune Harbor—Rev. R. Walsh.

French Shore—Rev. R. M. Sheehan.

La Conche—Rev. W. M. Tarahen.

Labrador—Attended by Priests from Harbor Grace.

Convents—Three of the Presentation Order, and two of the Order of Mercy.

Diocese of St. George's, Newfoundland.

By a Decree of the 17th Sept. 1871, the Western portion of the Island of Newfoundland was erected into a Prefecture-Apostolic.

Churches and Clergy.

St. Ann's, Great Codroy River—Rev. M. F. Howley, D. D., P.A.,
and Rev. F. McGinnis.

Bay of Islands—Rev. D. McGinnis.

METHODIST CHURCH, NEWFOUNDLAND.

Rev. JEREMIAH EMBREE, *President.*

Rev. WM. SWANS, *Secretary.*

St. John's District.

St. John's East—Rev. George Boyd and Rev. Joseph Parkins.

St. John's West—Revs. George J. Bond, B.A., John E. Manning, G. S. Milligan, LL.D., Superintendent of Education, (by permission of Conference); Thomas Fox, Sup'ly.

Topsail—Rev. Mark Fenwick.

Pouch Cove—Rev. John Reay.

Sound Island—Rev. John Humphreys.

Brigus—Rev. James Dove.

Cupids—Rev. John Pratt.

Bay Roberts and Port-de-Gravé—Revs. Saml. Snowden, M. J. Stevens, Albert Gale.

Flowers Cove—Agent.

St. Anthony—Rev. James Smith.

Red Bay—Rev. Thomas Wilson.

Hamilton Inlet—Rev. A. A. Holmes.

Rev. JAMES DOVE, *Chairman.*

Rev. J. G. BOND, B.A., *Financial Secretary.*

Carbonear District.

Carbonear—Rev. John Goodison, Rev. J. W. Vickers, Rev. J. S. Peach, Supernumerary.

Harbor Grace—Rev. T. H. James.

Freshwater—Rev. G. P. Story.

Backhead—Rev. Henry Lewis.

Western Bay—Rev. James Pincock.

Lower Island Cove—Rev. Wm. Kendall.

Old Perlican—Rev. Jabez Hill.

Hunts Harbor—Rev. E. Taylor.

Heart's Content—Rev. Solomon Matthews.

Green's Harbor—Rev. Anthony Hill.

Random (North)—Rev. James Wilson.

Random—Rev. A. McAusland.

Britannia Cove—Rev. W. H. Browning.

Rev. JOHN GOODISON, *Chairman.*

Rev. GEO. P. STORY, *Financial Secretary.*

Bonavista District.

Bonavista—Revs. R. W. Freeman and George C. Frazer.

Catalina—Rev. J. B. Heal.

Trinity—Rev. George Paine.

Musgravetown—Rev. W. R. Tratt.
Glovertown—Rev. J. C. Sidey.
Greenspond—Rev. F. R. Duffill.
Wesleyville—Rev. James Lumsden.
Musgrave Harbor—Rev. W. T. D. Dunn.
Indian Islands and Rocky Bay—Rev. Theo. B. G. Howe.
Fogo—Rev. J. Embree.
Herringneck and Chang Islands—Rev. Wm. Rex.
Twillingate—Revs. Geo. Bullen and Wm. Harries.
Melville's Harbor—Rev. Jesse Heyfield.
Exploits—Rev. James Nurse.
Littlebay Island—Rev. Henry C. Hatcher.
Littlebay—Rev. Henry Abraham.
Nipper's Harbor—Rev. Samuel Jennings.
Whitebay—Rev. Akroyd Stoney.
 Rev. J. EMBREE, *Minister*.
 Rev. JAMES NURSE, *Financial Secretary*.

Burin District.

Burin—Rev. Thos. W. Atkinson.
Flat Island—Rev. John Pye.
St. Pierre—(One wanted.)
Fortune—Rev. Fred. G. Willey.
Grandbank—Rev. William Swann.
Fortune Bay—Rev. Wm. J. Bartlett.
Burgeo—Rev. Wm. H. Adams.
Petites—Rev. Henry Scott.
Channel—Rev. Charles Lench.
S. George's Bay—Rev. — Indoe.
Bonnebay—Rev. Thos. B. Darby.
French Shore—Agent.
 Rev. WM. SWANN, *Chairman*.
 Rev. FRED. GEO. WILLEY, *Financial Secretary*.

Students attending Sackville—Herbert Hooper, Levi Curtis, and John T. Newman.

Presbyterian Church in Canada.

PRESBYTERY OF THE ISLAND OF NEWFOUNDLAND.

Rev. M. Harvey, Moderator.
 Mr. McKenzie, Catechist, Bay of Islands.
 Vacant—Littlebay and Betts Cove.
Elders—Mr. H. Henderson, St. John's; Mr. John Jillard, Hbr. Grace.
Student in College—G. J. A. Thompson.
 Rev. W. Graham, St. Andrew's Church, St. John's; Rev. G. Thompson,
 Harbor Grace.

Congregational Churches.

Rev. T. Hodgkinson, Queen's Road Chapel, St. John's.
 Rev. John Squires, Pools Cove, Fortune Bay.
 Rev. J. F. Geddes, Twillingate.
 Rev. ———, Smiths Sound, Trinity Bay.
 Rev. ———, Bonne Esperance, Labrador.

Reformed Church of England.

Right Rev. B. B. USHER, Bishop of Canada and Newfoundland,
Commissary—Rev. A. N. Suckling,
Conception Bay (Brigus and Clarke's Beach)—Rev. W. Goodchild,
Trinity Bay, (Newharbor)—Vacant.

Geological Department.

Survey Office and Museum—Postoffice Building,
Acting Geologist—James P. Howley.

Commissioners of Wrecked Property.

Labrador, North of Chateau—Francis C. Berteau, Red Bay—Ellis C. Watson, Blanc Sablon to Chateau—James G. Joy, Cape John to New Bay—Samuel Baird, Twillingate—Thomas Peyton, Fogo, Little Fogo, Indian and Change Islands—William B. Fitzgerald, Cape Freels to Cape Farewell, including Penguin and Wadhams Islands—Henry Robins, Salvage to Deadman's Point—John T. Oakley, Cape Bonavista to Salvage ———, Cape Bonavista to Horse Chops—John Miffle, Horse Chops to Tickle Point—Benj. Miller, Grate's Point to Tickle Point—Elias March, Broad Cove, Black Head Bay, to Grate's Point—John Lewis, Broadeove Head to Kelligrews, exclusive—G. W. R. Hierlihy, Bay Bulls to LaManche—Pierce Mullooney, LaManche to Cape Race—William S. Carter, Cape Race to St. Peter's River, inclusive—Augustus Simms, St. Peter's River to Lance Point, inclusive—Jas. Harney, Lance Point to Rushoon, inclusive—James E. Croucher, Burin to Lawn Point—George Bishop, Lawn Point to Point May.———, Point May to Garnish—George Simms, Garnish to Cape LaHune—Philip Hubert, LaPoile Division, District of Burgeo and LaPoile———, Burgeo Division, District of Burgeo and LaPoile—M. H. Genge, Channel—Charles Cossman, Cape Gregory to Point Rich—Donald Browne, Point Riche to Quirpon—William P. Taylor.

Chamber of Commerce.

President: Hon. J. Syme; *Vice-Presidents*: Hon. A. F. Goodridge and W. B. Grieve; *Secretary*: J. Goodfellow; T. R. Smith, E. J. Duder, Hon. John Syme, P. G. Tessier, jr., Hon. A. F. Goodridge, J. Goodfellow, R. H. Prowse, Sir R. Thorburn, Hon. A. W. Harvey, Hon. Charles Bowring, W. B. Grieve, G. A. Hutchings, Hon. J. S. Pitts.

Foreign Consulates.

Portugal—Thos. R. Smith, consul general; Wm. Hayward, vice-consul, St. John's. Robert S. Muun, vice-consul, Harbor Grace. G. H. Cole, vice-consul, Trinity. J. Henry Clements, vice-consul, LaPoile. H. J. Holman, vice-consul; A. F. Hatch, consular-agent, Harbor Briton. Thomas C. Duder, vice-consul, Fogo. John W. Owen, vice-consul, Twillingate. Richard Goodridge, vice-consul, Renewes.

Spain—Don Antonio Singala, vice consul, St. John's. Consular agents—Fogo, Hay Flnlater; Trinity, G. H. Cole; Rose Blanche, Phillip Sorsoliel; Harbor Briton, Philip Hubert; Twillingate, W. Lethbridge; Burin, ———; Gaultois, Edward J. Gallop; Little Harbor, Joseph C. LeScelleur.

Brazil—A. O. Hayward, vice-consul. Consular agents—W. H. Thompson, Conception Bay; Thomas Winter, Burin; Henry P. Holman, Harbor Briton.

Belgium—H. E. Hayward, consul.

German Empire Robert H. Prowse, consul, St. John's. Port of Nain, Labrador, Mr. Bourquin.

France—C. Rebollier des Isles, consul hon., vice-consul for Newfoundland.

Italy—Consular-agent, Henry J. Stabb.

United States of America—Thomas N. Molloy, consul for Newfoundland. Vice-consul, Leonard Donnelly. Consular agent, (Harbor Grace), P. Devereux.

Sweden and Norway—Robert H. Prowse, vice-consul for Newfoundland.

BANKS.

Union Bank of Newfoundland.

Directors—Hon. Robert Thorburn, Hon. A. W. Harvey, Hon. W. J. S. Donnelly, Walter B. Grieve, R. S. Mann.

James Goldie, manager; Chas. S. Pinsent, accountant; W. H. Crowdy, 1st teller; Charles E. Meehan, 2nd teller; W. W. Watson, and A. M. Peters, clerks. D. Joseph Greene, notary. P. Morrissey, messenger.

Discount Days—Mondays and Thursdays from 12.30 o'clock.

Hours of Business—From 10 a. m. to 3 p. m.

Commercial Bank of Newfoundland.

Directors—Hon. A. F. Goodridge, James Goodfellow, G. A. Hutchings, Edwin J. Duder, and Hon. J. S. Pitts.

Henry Cook, manager; Henry D. Carter, accountant and paying teller; James E. Kent, receiving teller; Charles P. Crowdy, ledger keeper; George C. Coen and F. Wood, clerks. Sir William V. Whiteway, Q.C., K.C.M.G., standing counsel and solicitor. W. Hammond, porter.

Discount Days—Tuesdays and Fridays, from 12.15 o'clock.

Hours of Business—From 10 a. m. to 3 p. m.

Savings' Bank.

Governors—Five members of the House of Assembly, and three members of the Legislative Council, viz.:

Hon. James S. Winter, Hon. the Speaker of the House of Assembly, Alexander M. McKay, D. J. Greene, Henry W. LeMessurier, of the House of Assembly; Hon. M. Monroe, Hon. C. R. Ayre, Hon. P. Cleary, of the Legislative Council.

Directors—Hon. J. S. Winter, Hon. M. Monroe.

Cashier—Hon. Edward Dalton Shea. *Accountant*—Stephen Knight. *Clerk*—Arthur Pinsent.

The Bank is open every day, between the hours of 10.30 and 3 o'clock, for depositors' business.

Branch Bank, Harbor Grace.

Cashier and Clerk—A. T. Drysdale.

Newspapers Published in the Colony.

Advocate—Published every Wednesday and Saturday.

Commercial Journal—Published fortnightly, immediately before the closing of the mail for Great Britain.

Colonist—Published daily (Sundays excepted).

Evening Telegram—Published daily (Sundays excepted).

Evening Mercury—Published daily (Sundays excepted).

Harbor Grace Standard—Published every Saturday morning.

Patriot—Published every Monday afternoon.

Royal Gazette—Published every Tuesday afternoon.

Times—Published every Wednesday and Saturday morning.

Twillingate Sun—Published every Thursday.

Templar at Work—Published monthly.

Weekly Record (Trinity)—Published every Wednesday.

QUEEN'S PRINTER,..... John Collier Withers.

Inspectors of Weights and Measures.

Knight's Cove to Indian Arm—John Coffin. Ward's Harbor and vicinity—John Roberts. Twillingate—James Peyton. Fogo and adjacent Islands—John G. Lucas. Greenspond—Frederick White. Gooseberry Island and adjacent Islands—C. Harris. Bonavista—James Mifflin. Catalina—John Mifflin. Trinity—J. Collis. Bonaventure and Smith's Sound—Wm. Field. Heart's Content—Chas. Rendall. Old Perlican—Elias March. Western Bay—Edward Butt. Carboncar—Laurence Mackey. Harbor Grace—John Barry. Bay Roberts—G. W. R. Hierlihy. Port-de-Grave and Barened—George Andrews. Brigns—Sergeant Grimes. Harbor Main—Edward O'Brien. St. John's—Thomas Brien. Ferryland—Marmaduke Clow. Placentia Bay, East Side—John Sinnott. Little Placentia—Alex. Burke. Harbor Buffett and adjacent Islands—Charles D. Chambers. Oderin—Constable Quirk. Burin—Acting Sergeant Smith. Fortune Bay—Albert Sterling. Pass Island to Cape Lallune—Henry Camp. LaPoile—Frederick Cox. Rose Blanche—John Cunningham. Channel—George LeMoine. Bonne Bay—John McLean Muir.

NEWFOUNDLAND TARIFF, 1887.

Table of Duties.

Ale, porter, cider and perry, the gallon.....	\$0.20
Animals, namely:	
Calves, pigs and sheep, each.....	0.30
Horses, mares, &c., each	3.00
Apples, the barrel.....	0.40
Apples, (dried) the pound.....	0.02
Bacon, hams, tongues, smoked beef and sausages, the cwt.	2.50
Beef, pigs' heads, feet and hocks, salted and cured, the brl. of 200 lbs..	1.00
Biscuit and bread, (not including sweet or fancy biscuits) the cwt.....	0.20
Butter, oleomargarine, and other compounds representing butter, the cwt.....	2.00
Casks, empty, second hand 45 gallons and under, each.....	0.45
Casks, empty, second hand, over 45 gallons, each.....	1.45
Cask staves, second hand, manufactured, capable of making casks of 45 gallons and upwards, per 100.....	5.75
Cask staves second hand, manufactured, capable of making casks under 45 gallons, per 100.....	1.40
Cheese, the cwt.....	2.50
Chocolate and cocoa, the lb.....	0.06
Cigars, ten per cent, <i>ad valorem</i> , and the M.....	4.00
Coffee, green, the lb.....	0.05
Coffee, roasted or ground, the lb.....	0.07
Coals, imported or brought into the ports of St. John's, Harbor Grace and Carboncar, the ton.....	0.30
Confectionary, not including confectioners' ornaments, the cwt.....	5.50
Feathers, and feather beds the lb.....	0.07
Fish, namely: Codfish and haddock, save as hereinafter exempt, the qtl. of 112 lbs.....	1.50
Flour, the brl.	0.30
Fruit, dried, (excepting dried apples) currants, raisins, &c., the lb.....	0.03
Indian meal, the brl.....	0.25
Jams and preserves, 20 per cent, <i>ad valorem</i> , and the lb.....	0.02
Lumber, (one inch thick, and so in proportion for any greater thickness) the M.....	2.50
Lumber, grooved, tongued, or planed, (one inch thick, and so in proportion for any greater thickness) the M.....	4.00
Molasses, the gallon.....	0.07

Oats, the
Oatmeal.
Oil, kero
Peas, the
Pork, the
Salt, in l
Shingles
Spirits, n
 erato
 eter,
 of p
 A
 over
 to d
 R
 and
 proc
 G
 and
 proc
 W
 eter
 of p
 C
 that
Sugars.
 Loa
 Um
Tea, two
Timber,
Tobacco
 ufa
Tobacco
Tobacco
Vegetab
 Pot
 Tur
 A
 per
Vinegar
Wines,
 Cla
 Ho
 Ma
 a
 c
 Ma
 c
Port an
 Sh
 a
 Sp
 1
All
 g
Fresh r
 oil
Ancho
 ing
Bread-
 Canv
 Cordag
 Corks
 Fishing
 Hoop

Oats, the bushel	0.05
Oatmeal, the barrel of 200 lbs.....	0.30
Oil, kerosene, the gallon.....	0.06
Peas, the barrel.....	0.30
Pork, the barrel of 200 lbs.....	1.75
Salt, in bulk, the ton	0.20
Shingles and laths, the M.....	0.60
Spirits, namely: Brandy, and other spirits, not herein defined or enumerated, and not exceeding the strength of proof by Sykes' hydrometer, and so in proportion for any greater strength than the strength of proof, the gallon	2.40
All other Spirits of greater strength than forty-three per cent, overproof shall be deemed to be undefined spirits, and be subject to duty accordingly, the gallon.....	2.10
Rum, not exceeding the strength of proof by Sykes' hydrometer, and so in proportion for any greater strength than the strength of proof, the gallon	1.65
Gin, not exceeding the strength of proof by Sykes' hydrometer, and so in proportion for any greater strength than the strength of proof, the gallon.....	1.80
Whiskey, not exceeding the strength of proof by Sykes' hydrometer, and so in proportion for any greater strength than the strength of proof, the gallon.....	2.15
Cordials, shrub and other spirits, being sweetened or mixed so that the degree of strength cannot be ascertained, the gallon—....	1.15
Sugars, namely: Bastard, the cwt.....	3.50
Loaf and refined, the cwt.....	4.50
Unrefined, the cwt.....	3.00
Tea, twenty per cent., <i>ad valorem</i> , and the lb.....	0.06
Timber, including Lignum Vitæ, the ton.....	0.60
Tobacco, manufactured, including leaf tobacco, stripped or partly manufactured, five per cent, <i>ad valorem</i> , and the lb.....	0.20
Tobacco, leaf and stems, the lb	0.20
Tobacco, stems for snuff, the cwt.....	0.60
Vegetables, namely: Cabbages, the 100.....	2.00
Potatoes, the bushel.....	0.05
Turnips, parsnips, carrots, beet, the bushel.....	0.10
All other, including Onions (canned or preserved excepted), ten per cent, <i>ad valorem</i>	
Vinegar, the gallon.....	0.15
Wines, namely: Champagne, the gallon.....	3.00
Claret, the gallon.....	0.40
Hock, Burgundy, and Light Rhenish Wines, the gallon.....	0.85
Malaga and Montilla, costing at port of shipment Eighty cents a gallon, and any other above that price, Twelve and a half per cent., <i>ad valorem</i> , and the gallon.....	1.00
Malaga and Montilla, costing at port of shipment, under Eighty cents a gallon, the gallon.....	0.35
Port and Madeira, the gallon	1.05
Sherry and Manzanilla, Twelve and a half per cent. <i>ad valorem</i> , and the gallon	1.00
Spanish Red, Denia, Sicilian, Figuera, Red Lisbon, Cape and Lisbon Common, the gallon	0.50
All other Wines, Twelve and a half per cent, <i>ad valorem</i> , and the gallon.....	1.10

Ad Valorem Duties.

- Fresh meat, poultry, eggs, oxen, cows, and bulls, tallow, grease, and palm oil, Seven and a half per cent.
- Anchors and chain cables, copper and composition metal for ships, including bars, bolts, sheathing and nails, of the same materials, Ten per cent.
- Bread-bag brin, or bagging, Ten per cent.
- Canvas, sail-cloth and tarpauline canvas, for ships' use, Ten per cent.
- Cordage, namely: rope and hemp, coir and manilla cables, Ten per cent.
- Corks and corkwood, Ten per cent.
- Fishing tackle, (except fishing tackle for anglers), Ten per cent.
- Hoop iron, Ten per cent.

Iron of all kinds, in bars, bolts, sheets, plates and pieces, (save as herein after exempt) Ten per cent.
 Machinery, and parts of machinery including propellers, Ten per cent.
 Nails (wrought), Ten per cent.
 Oakum, pitch, tar, resin, and raw turpentine, Ten per cent.
 Oranges, lemons, grapes, nuts, limes, and olives, Ten per cent.
 Sheet tin, block tin and solder, Ten per cent.
 Worsted and wollen yarn of all kinds, Ten per cent.
 Bran, barley, malt, indian corn and rice, Twelve and one-half per cent.
 Mast pieces and spars, not manufactured, Twelve and one-half per cent.
 Medicines, Twelve and one half per cent.
 Staves (undressed), Twelve and one half per cent,
 Dories and dory oars, hay, leather, nails (cut) Fifteen per cent.
 Oleone oil, beef oil, neutral, lard stock, cotton seed oil, oil of sesame, and other oils used in the manufacture of oleomargarine or artificial butter, Twenty per cent.
 Cabinet wares, candles, carriages, wagons, sleighs and harness; casks in which dry goods are imported, when fit to hold liquid; manufactures of wood, except musical instruments; staves, manufactured and dressed; stockings, shirts and drawers, made by hand; ready-made clothing, namely: coats, jackets, trousers, waistcoats, southwesters, mantles, dresses, cloaks and sacques, Twenty-five per cent.
 Goods, wares and merchandize, not otherwise enumerated, described or charged with duty, and not otherwise exempt, Twenty per cent.

Table of Exemptions.

The following Articles imported into this Colony and its Dependencies shall be exempt from payment of Duties:—

Agricultural implements and machinery imported by agricultural societies for the promotion of agriculture.
 Arms, clothing and provisions for Her Majesty's land and sea forces.
 Articles imported for religious purposes, not intended for sale.
 Articles of every description imported for the use of the Governor.
 Articles for official use of foreign consuls.
 Bait, bark for tanning leather, boiler and ship plates.
 Coals, when not imported into the ports of St. John's, Harbor Grace or Carbonear.
 Coin and bullion; cotton yarn, cotton (raw), coke.
 Corn for the manufacture of brooms; crushing mills for mining purposes.
 Donations of clothing, specially imported for gratuitous distribution by any charitable society; dye stuffs.
 Oysters and clams in shell.
 Fish of British catch and cure, and oil the produce of such fish.
 Fruit, not being canned, bottled or preserved, and not otherwise enumerated.
 Gas engines, when protected by patent.
 Hemp, hemp yarn, coir yarn, sisal, manilla, flax and tow.
 Hides, or pieces of hides, not tanned, curried or dressed.
 Household furniture and working tools, and implements used and in the use of persons arriving in this Colony.
 Junk, old iron, old copper, and old composition metal; manures of all kinds.
 Materials for sheathing the bottoms of vessels, such as zinc, copper, and composition metal, together with nails and paper, or felt, which may be used for or under such sheathing, when used for sheathing the entire bottom of the vessel in which the same is imported.
 Music, written or printed.
 Ores, and parts of ores, used in the manufacture of copper paint.
 Passengers' baggage.
 Pig iron, nail strips, whether iron, zinc or brass, to be used in the manufacture of cut nails in this colony.
 Plants, trees and shrubs; ploughs, harrows, reaping, raking, ploughing, potato, and seed sowing machines, to be used in this colony.
 Printing paper, printing presses, printing types, and all other printing requisites, printed books, pamphlets, newspapers, maps and charts.
 Refuse rice.
 Sand.

Scientific instruments and apparatus, including globes, when imported for the use of colleges, and scientific or literary societies.
 Seed for agricultural purposes; specimens illustrative of natural history.
 Steam engines, boilers, propellers, water-wheels and saws, when used in the original construction of steam boats built in this colony, and of mills and factories.
 Sulphuric acid, when used for the manufacture of manures.
 Twines, to be used in manufacturing nets and netting, in this colony.
 Unmanufactured wool.
 Wheat.
 Works of art, namely: Engravings, paintings, statuary, not intended for sale.

Local Distillation.

The following duties shall be raised, levied, and collected on the following articles distilled or brewed in this colony, namely: -
 Brandy, not exceeding the strength of proof by Sykes, hydrometer, and so in proportion for any greater strength than the strength of proof, the gallon.....\$175.
 Whiskey, not exceeding the strength of proof by Sykes' hydrometer, and so in proportion for any greater strength than the strength of proof, the gallon..... 1.60
 Gin, not exceeding the strength of proof by Sykes' hydrometer, and so in proportion for any greater strength than the strength of proof, the gallon..... 1.45
 Rum, not exceeding the strength of proof by Sykes' hydrometer, and so in proportion for any greater strength than the strength of proof, the gallon..... 1.20
 Ale, porter, bavarian beer, botanic beer, and all other malt and dextrinous liquors, the gallon..... 0.05

BOARD OF EXAMINERS,

FOR GRANTING CERTIFICATES TO MASTERS AND MATES.

Staff-Commander Robinson, R. N., examiner-in-Chief. Assistant examiner: Edward English, late master in the Mercantile Marine. F. J. Doyle, preparer of candidates, St. John's.

HARBOR MASTER AND HARBOR DUES.

Harbor Master—Staff-commander Robinson, R. N.

Harbor Dues—The following amounts, as harbor dues, shall be paid by vessels arriving at the port of St. John's at the time of their being entered at the Custom-house, except ships of war and vessels engaged in the coasting trade and fishing, viz:

Every vessel of sixty tons and upwards, and not more than one hundred tons, \$2.

Every vessel of more than one hundred tons, and not more than two hundred tons, \$3.

Every vessel of more than two hundred tons, and not more than three hundred tons, \$4.

Every vessel of more than three hundred tons, and not more than four hundred tons, \$5.

Every vessel of more than four hundred tons, \$6.

Provided: That no vessel shall be compelled to pay harbor dues more than once in every half year, viz: Once between the first day of January and thirtieth day of June, and once between the thirtieth day of June and first day of January.

EXAMINATIONS OF MASTERS & MATES.

QUALIFICATIONS FOR CERTIFICATES OF COMPETENCY FOR A FOREIGN-GOING SHIP.

EXAMINATION IN COLORS.—All candidates for certificates of competency must pass the examination in colors.

AN ONLY OR FIRST MATE.—An only mate must be nineteen years of age, and must have served five years at sea.

A first mate must be nineteen years of age, and must have served five years at sea, of which one year must have been as second or only mate. He must also prove that he has served at least one year in a square-rigged sailing vessel.

IN NAVIGATION, &c.—He must write a legible hand, and will be required to give, in writing, definitions of various astronomical and other terms used in navigation. He must have a competent knowledge of the first five rules of arithmetic, and the use of logarithms. He must be able to work a day's work complete, correcting the courses for deviation, leeway and variation. He will be required to find the latitude by meridian, altitude of the sun, and the difference of longitude from a given departure by parallel sailing; also to find the course and distance from one position to another by Mercator's method. He will be required to find the time of high water at a given port, to observe and calculate the amplitude of the sun, and to find the error of the ship's compass therefrom, and also the deviation, the variation being given. He must be able to find the daily rate of the chronometer from error observed, and to find the longitude from altitude of the sun by the usual methods. He must understand the use of the sextant with its adjustment, and be able to observe with it, find the index error by the horizon, and read off and on the arc. He must also pass a satisfactory examination in the International code of signals.

In addition to the qualifications of second mate, above stated, he must be able to find the true bearing of the sun, and error of the ship's compass from an observed azimuth of the sun, both from an altitude and also from the "Time Azimuth Tables," and with the variation given compute the deviation; to find the latitude from a single altitude of the sun off the meridian, and to be able to use and adjust the sextant, and to find the index error by the sun; and also to ascertain the true bearing of the sun, and the ship's position by Sumner's method by projection. He must also be conversant with the use of Mercator's chart, and be able to find on either a "true" or "magnetic" chart the course to steer, and the distance from one given position to another, and find the ship's position on the chart from cross-bearings of two objects; from two bearings of the same object; the course and distance between the bearings being given; and also the distance of ship from the object at the time of taking the second bearing. He must also understand how to keep a ship's log book, and answer certain questions relating to cyclones or revolving storms.

IN SEAMANSHIP, &c.—He must give satisfactory answers as to the standing and running rigging of ships; as to bending, unbending, setting, reefing, taking in, and furling sail; as to sending masts and yards up and down, &c., &c.; as to the management of a ship when under canvas, and as to dunnaging and

stowing
rule of
their re
able to
made b
incurre
mark a
the use
of his
ture ap

In
knowle
spars,
moor a
out an
cast a
an acc
ting he
must g
the sto
sea an
or un
drift;
answer
first ma

In
effect
ed on
(astern
(portec
He mu
of the
questio

A
of whic
going
prove
sailing
mate c

In
for a s
the lat
magne
object
must
which
practi
certai
the co
comp
requir
count
the sh
and t
ings,
mark
tain c

ATES.

FOREIGN-

Certificates

be nine-
ca.must have
been as
served at

and, and
various as-
must have
netic, and
ay's work
way and
meridian,
in a given
and dis-
thod. He
ven port,
nd to find
he devia-
o find the
nd to find
methods.
justment,
the hori-
satisfac-

e, above
sun, and
h of the
Azimuth
eviation;
n off the
t, and to
the true
s method
e use of
"true" or
nce from
sition on
two bear-
ween the
from the
must also
r certain

swers as
bending,
il; as to
the man-
ging and

stowing cargo, &c. He must have a thorough knowledge of the rule of the road as regards both steamers and sailing vessels, their regulation lights, and fog and sound signals; and to be able to describe the signals of distress, and the signals to be made by ships wanting a pilot, and the liabilities and penalties incurred by the misuse of these signals. He must be able to mark and use the lead and log line. He must also understand the use and management of the rocket apparatus in the event of his vessel being stranded, and other questions of a like nature appertaining to the duties of the second mate of a ship.

In addition to the above qualifications, a more extensive knowledge of seamanship will be required as to shifting large spars, rigging shears, taking lower masts in and out, how to moor and unmoor a ship, and to keep a clear anchor, to carry out an anchor, how to manage a ship in stormy weather, how to cast a ship on a lee shore, how to secure masts in the event of an accident to the bowsprit, and how to rig purchases for getting heavy weights, anchors, machinery, &c., in and out. He must give satisfactory answers as to the ventilation of holds and the stowage of explosives. He must also know how to rig a sea anchor, and what means to apply to keep a vessel disabled or unmanageable out of the trough of the sea and lessen her lee drift; how to get the cast of deep sea lead in heavy weather; and answer any question appertaining to the duties of an only or first mate which the examiner may think necessary to put to him.

In addition to the above, he will be required to describe the effect of the screw race on the rudder, and the effect produced on the direction of the head of the ship by going (ahead) (astern) with a (right) (left) handed screw when the rudder is (ported) (starboarded). How to turn a steam ship short round. He must also understand the use and action of the sluices, and of the water ballast tanks, and the engine room telegraph, and questions of a like nature.

A master must be 21 years of age and have been 6 years at sea, of which one year must have been as first or only mate in a foreign going ship and one year as second or only mate. He must also prove that he has served at least one year in a square rigged sailing vessel in the capacity of either apprentice, seaman, mate or master.

IN NAVIGATION.—In addition to the qualifications required for a second, only and first mate, he must be able to compute the latitude from the meridian altitude of a star, to find the magnetic bearing from equi-distant compass bearings, of any fixed object when at sea, and compute the deviation therefrom. He must construct a deviation curve upon a "Napier's" diagram, which will be furnished by the examiner, and understand the practical application of the same, and give written answers to certain practical questions on the effects of the ship's iron upon the compasses, the method of determining the deviation, and compensating the same by magnets and soft iron. He will be required to find the course to steer by compass in order to counteract the effect of a given current, and find the distance the ship will make good towards a given point in a certain time, and to work out practically the correction to apply to soundings, taken at a given time and place to compare with the depth marked on the chart. He will also be required to answer certain questions relating to cyclones or revolving storms,

IN SEAMANSHIP.— In addition to the qualifications required of an only or first mate, he must be able to construct jury-rudders for both wooden and iron vessels and also rafts. He will be examined as to his resources for the preservation of the ship's crew in the event of wreck; as to the management of ships in heavy weather, and as to rescuing the crew of a disabled ship; as to steps to be taken when a ship is on her beam ends or in any danger or difficulty, or if disabled or unmanageable and on a lee shore, heaving a keel out, &c. He must explain the mode of procedure when placing ship in dry dock, directing repairs, and if putting into port in distress with damage to cargo and ship. He must possess a sufficient knowledge of what he is required to do by law as to entry and discharge and the management of his crew, and as to penalties, and entries to be made in the official log, and a knowledge of the measures for preventing and checking the outbreak of scurvy on board ship, and the law as to load line marks, and the entries and reports to be made respecting them. He will be questioned as to his knowledge of invoices, charter party, bills of lading, Lloyds' agent, and as to the nature of bottomry, also bills of exchange, surveys, averages, &c., and must answer any other questions of a like nature which the examiner may consider necessary to touch upon.

He will also be required to give satisfactory answers as to his knowledge of the management of steam ships in heavy weather. How to utilize steam appliances in the event of fire, and the best arrangements for towing vessels under various circumstances; as to the methods of constructing jury-rudders suitable for a screw steamship, and other questions of a like nature appertaining to the management of a steamship.

A candidate possessing a certificate "for fore-and-aft rigged vessels only," and desiring to obtain an ordinary certificate of the same grade, must prove that he has served at sea at least one year in a square-rigged sailing vessel, and will be re-examined both in navigation and seamanship.

FAILURE.— In all cases of failure the candidate must be examined *de novo*.

If a candidate fails in seamanship he will not be re-examined until after a lapse of six months.

If he fails three times in navigation he will not be re-examined until after a lapse of three months from the date of the last failure.

If a candidate has failed in his examination, but the subjects in which he has failed are not included in the subjects required for a certificate of a lower grade, he may, if he desires it, receive a certificate of such lower grade.

No part, however, of the fee he has paid will be returned to him.

Any candidate who may be guilty of inscience to the examiner, or of other misconduct, will render himself liable to the postponement of his examination, or if he has passed, to the detention of his certificate for such period as the Governor in Council may think fit to direct,

Ha
John's
Stafford
M. D.,
Dr. W
Bo
St. Joh
Pitts, J
Goodfe
Fawcet
D., (H
D., W
Bo
L. Pre
Bo
Gould,
Michae
Ma
—Wm

T
forego

Ri
trict of
G
Harbo
T
place c

M
Board
J.
for Ne
R
of the
R
Educa
R
W. B
and M

BOARDS OF HEALTH.

Health Officers—Henry Shea, M. D., and Thomas Howley, M. D., St. John's. Wm. Allan, M. D., and Thomas R. Bennett, Harbor Grace. F. Stafford, M. D., Twillingate. Hay Findlater, M. D., Fogo. Robert White, M. D., Trinity. Dr. A. Boyle, Carbonear. Dr. Fitzgerald, Fortune Bay. Dr. W. Fraser, Bay Roberts.

Board of Health and Health Wardens for the Town and District of St. John's—Judge Prowse, chairman; Judge Conroy, Hon's. J. Syme, J. S. Pitts, J. McLaughlan, P. J. Scott, M. H. A., M. J. O'Mara, M. H. A., James Goodfellow. Joseph Outerbridge, W. P. Walsh, Alfred Harvey, M. D., Col. Fawcett, Robert Kent, Q. C., Henry Shea, M. D., and Thomas Howley, M. D., (Health Officers); Hon. Charles Crowdy, M. D., Frederick Bunting, M. D., Wm. C. Simms, M. D., and R. R. W. Lilly, secretary.

Board of Health, Harbor Grace—Israel L. McNeil, Wm. Allan, James L. Prendergast, George Rutherford.

Board of Health, Carbonear—John Rorke, Edward T. Pike, B. T. H. Gould, Michael Bulger, Wm. P. Taylor, Israel L. McNeil, Dr. Nelson, and Michael Dwyer.

Medical Officer to Board of Trade for Sick Seamen, Port of St. John's—Wm. C. Simms, M. D.

APPENDIX.

The following appointments have been made since the foregoing sheets went to press.

Road Boards.

Richard Quirk, to be a member of the Road Board for Fortune, District of Twillingate.

George Forward, to be a member of the Road Board for Tizzard's Harbor, District of Twillingate.

Thomas Deady, to be a member of Joe Batt's Arm Road Board, in place of P. Pearce, resigned.

Boards of Education.

Most Rev. Dr. McDonald, to be a member of the Roman Catholic Board of Education for Harbor Main, in place of Rev. J. Brown, deceased,

J. P. Diem, to be a member of the Church of England School Board for Notre Dame Bay, North.

Rev. D. Horner, and Edward Bishop, (Swain's Island), to be members of the Church of England Board of Education, for Greenspond.

Rev. W. S. Rafter, to be a member of the Church of England Board of Education for Channel, in place of Rev. T. Quinton.

Roman Catholic Board of Education for Trepassey, should read Rev. W. Born, Mathew Kennedy, J. S. Murphy, Daniel Leary, (Portugal Cove) and Michael Ryan, (Biscay Bay.)

GEAR & Co.,

—DEALERS IN—

Hardware, Cutlery, Tools,

And General House Furnishing Goods.

STOVES, RANGES,

Gothic Grates, Furnaces.

Manufacturers of all kinds of Tinware.

—SOLE AGENTS FOR THE—

New Beauty Elevated Oven Cooking Range, and the
Celebrated Tortoise Slow Combustion
Heating Stoves,

CATALOGUES : AND : PRICE : LIST

on application.

GEAR & Co.,

Next Edwin Duder. 349 Water Street.

H. GEAR & Co.

Plumbers, Gasfitters,

STEAM AND HOT WATER ENGINEERS.

—DEALERS IN—

Hardware, Cutlery, Tools,

GOTHIC GRATES, RANGES AND STOVES,

ALWAYS ON HAND

Requisites for Plumbing and Gasfitting.

Estimates given from plans and specifications.

H. GEAR & Co.,

370 Water Street.

-:-The Mutual Reserve Fund-:-

LIFE ASSOCIATION,

THE largest open assessment association in the world, continues to afford safe and reliable life insurance at less than one-third the rates of Old Line Companies. Its total membership number is over *SIXTY THOUSAND*. It has a Reserve Fund of *One Million Two Hundred and Fifty Thousand Dollars* (not fictitious or subscribed stock but actual cash.) It has no Stockholders to receive large dividends. It is licensed by the Dominion Government, and has deposited therewith *Fifty Thousand Dollars*, and with other Governmental Departments *Three Hundred Thousand Dollars*, viz: The Bank of England, \$100,000, and the New York State Insurance Department, \$200,000. Its entire Reserve Fund is held in trust by a *separate corporation*, thus giving absolute protection to its members.

Its plan of Insurance is simply to collect every two months the cost of Insurance together with amount required for the Reserve Fund. *Pay as you go and get what you pay for.* It has declared to its members of five years' standing a dividend equal to 33 $\frac{1}{3}$ per cent. of all their assessments. It is paying to the Widows and Orphans of deceased members more than \$5,000 for every working day in the year. The Admission Fee and one years' Annual Dues are but \$11 for \$1,000 Life Insurance, \$35 for \$5,000 Life Insurance, \$70 for \$10,000 Life Insurance, and \$140 for \$20,000 Life Insurance. For circulars explaining plans, address

JOHN McDOUGALL, agent.

"EVENING TELEGRAM"



-:- Job-Room, -:-

GREGORY'S LANE, ST. JOHN'S, N.F.

Bill Heads, Circulars,

BUSINESS AND ADDRESS CARDS,

Order Books, Receipts.

Law-Blanks, Posters, Labels

&c., &c., &c.

All Orders for any description of Printing, will receive prompt attention,
AT REASONABLE PRICES.

BARNES & Co.,

Water Street,

GENERAL : COMMISSION : MERCHANTS.

◆◆◆ **COAL** ◆◆◆

Wholesale and Retail.

The Cheapest Wholesale dealers in Provisions, Teas, Sugars, &c.

ESTABLISHED 1874.

∴ JOHN SKINNER, ∴

—DEALER IN—

Italian and American Marble and Soapstone.

Monuments, Headstones, Curbing, &c.,

Executed in Original Designs—English and American.

Designs and Estimates sent to any address on application.

Terra Nova Marble Works, op. Star of the Sea Hall.

325 Duckworth Street, St. John's, Newfoundland.

NOTE.—Best Stock, Artistic and Substantial Work Guaranteed.

The New Leading Clothing

And Outfitting Establishment,

221 - WATER STREET, - 221,

O'Flaherty & Macgregor,

PROPRIETORS.

OUR CUTTING DEPARTMENT is under the able management of an experienced London Cutter.

SELF-MEASURING CARDS AND PATTERN BOOK, containing over 400 new designs, sent to any address on request.

WE GUARANTEE THE LARGEST SELECTION, the Best Goods, the Best Fit, and Best Workmanship, in the colony.

A TRIAL ORDER SOLICITED.

Co.,

HANTS.

in Pro-

R, ...

stone.

g, &c.,

an.

pplication.

all.

undland.

anteed.

thing

221,

regor,

gement of an

ntaining over

st Goods, the

CITED.

